THE COVINA ARGUS

VOLUME 42 — COVINA, CALIFORNIA, SATURDAY, JULY 4, 1914. — NO. 3

A Breath of Fragrance From the Orient

We have just received a sample lot of the earliest, best and most fragrant of Japan Teas. If you enjoy a cup of really good tea you will certainly like this. It lifts the darkening shadows from the worried brain; restores the bouyancy of youth, the memories of long and pleasant afternoons and many dewy evenings all golden with imprisoned light---but that will do for now.

Say, it is mighty good tea though, and it goes so much farther that it is no more costly than the so-called cheaper grades.

Price, in bulk only . . . $1.00 per pound

Warner, Whitsel & Co.

Purveyors of Pure Foods. Phone—Private Exchange 44.

First National Bank OF COVINA

DIRECTORS		OFFICERS
G. E. Anderson	Marco H. Hellman	W. H. HOLLIDAY, President
C. F. Clapp	H. M. Houser	MARCO H. HELLMAM, Vice Pres.
J. R. Elliott	J. O. Houser	W. M. GRISWOLD, Vice Pres.
W. H. Holliday	C. Menefee	M. LEONHARDT, Cashier
W. M. Griswold	C. S. Beardsley	ROBERT M. PHILLEO, Asst. Cash.

Capital and Surplus, $125,000

Covina Valley Savings Bank

Covina, Cal.

DIRECTORS		OFFICERS
Geo. E. Anderson	W. H. Holliday	A. P. KERCKHOFF, President
J. R. Elliott	H. M. Houser	W. M. GRISWOLD, Vice President
Marco H. Hellman	A. P. Kerckhoff	M. LEONHARDT Cashier
W. M. Griswold		ROBERT M. PHILLEO, Asst. Cash.

Capital and Surplus, $50.000

ISIS THEATRE

Tonight Only

WAR! WAR! WAR!

1000—feet of film—1000—showing

THE TAKING OF VERA CRUZ.
THE BATTLE IN THE STREETS.
THE RETURN OF THE BODIES OF THE EIGHTEEN MARINES KILLED IN THE FIGHT.
THE ONLY GENUINE PICTURES OF THIS BATTLE.

Fourth of July program. Special music and pictures.
ONE NIGHT ONLY

NO ADVANCE IN PRICES

Children, 5c. ADMISSION Adults, 10c.

WHEN YOU THINK OF GLASSES

think of FINCHS'—When you need glasses go to FINCHS'. Our experience, our knowledge, our reputation, and our ability are known to thousands all over this country. We fit glasses that really fit and the majority of our friends come to us by the recommendation of friends. That's why we say "Ask your neighbors about FINCHS'," and we mean it.

Ask your neighbors about FINCHS'.

FINCHS' JEWELRY STORE

Graduate Jewelers and Opticians.

HOME PHONE 42.

Allender Excoriates Political Bossism

Candidate for District Attorney Says People Should Wake Up On City-County Consolidation Amendment Proposed.

Attorney Frank Allender of Los Angeles, one of the several candidates for the position of district attorney, spoke from an automobile Thursday night in Covina, advocating his election to that office.

Allender drew a crowd to his machine and denounced the proposed amendment to the state constitution which will alloy Los Angeles city and Los Angeles county to become consolidated under the same government. He pointed out to the Covina people that in the event the amendment passes at the general election, Covina city as well as every other town and city in the county, will lose its identity and become a part of Los Angeles city.

Allender said that the proposed amendment contained over 4000 words, and that it was purpously made long and involved in order that the voter would not take the trouble to read it. He said that the amendment was drawn at a conference in San Francisco, but was fathered by Los Angeles city officials and great newspaper oweners. He named Harrison Gray Otis and Edwin T. Earl as being behind the amendment.

If the amendment passes, Los Angeles county will be governed as is San Francisco county and city, under one set of officials. This in reality means that Los Angeles city will extend its borders to take in the whole county, he says, and that the taxpayers of the county will be obliged to assume the bonded indebtedness of Los Angeles city, which is very huge at the present time.

Allender made the statement that many of the candidates for office in Los Angeles county had been "hushed up" on this proposed amendment, and that they were being allowed to run for office by the great capitalists of Los Angeles city only after they had promised to keep still about the city and county consolidation act.

Allender is accompanied on his campaign by his wife, who, he says, is his political manager. "She is the only boss, political or otherwise, who bosses Allender," he asserted.

W. P. NYE CANDIDATE FOR JUSTICE OF THE PEACE

The first candidate in this township to announce himself for the position of justice of the peace is W. P. Nye of Rowland avenue. He is circulating petitions this week, and his name will probably appear at the primaries as a candidate to succeed Justice of the Peace H. N. Wells, the incumbent, who is not a candidate for re-election.

W. P. Nye is very well known in the Covina valley. He has several times been deputy county tax collector and assessor. He is a prominent member of the Covina Valley Farmers' Club, of the Amphion Club, and other social organizations. He owns a ranch on Rowland avenue. For several years he was a druggist in Glendora. It would be hard to pick a man in the valley who had more friends or fewer enemies.

YOUNG LADIES' BANQUET.

The young laides of the J.O.C. class of the Methodist Episcopal church, who are graduates of our high school, were given a banquet at the Badillo Inn on last Saturday evening, by Mrs. J. L. Matthews, teacher of the J.O.C. class. They were: The Misses Maud Fairly, Lessie Fairly, Esther Scofield, Ethel Holly, Dorothy Bixby, Edith Hull, Louise Norton, Ella Walters, Anita Reynolds, Lora Allison, Helen Brush, Mildred Brunison, Eva Marickel. Later in the evening the entire class, with twenty young men as guests, repaired to the Matthews home on Navilla Place, where they enjoyed games and music until a late hour. Cakes and strawberry ice were served by the hostess, assisted by Misses Esther Scofield, Edith Hull, Louise Norton and Dorothy Bixby. The other members of the class are: Misses Bernice Griffith, Florence Cady, Sylvia Johnstone, Della Rust, Fannie Scaife, Gladys Strosnider, Mildred Bleeker.

"PERILS OF PAULINE" BRINGS CROWDS TO ISIS THEATER

Wednesday and Thursday of this week the Isis was packed to the doors with the people who were eager to follow the "Perils of Pauline." This wonderful serial has become so popular that the manager of the Isis announces that, starting next Monday, two reels of the story will be shown every Monday and Tuesday. Following is a synopsis of Number 3, which will be run July 6 and 7:

In the third installment of "The Perils of Pauline," we see Owen bitterly disappointed at his failure to injure Pauline in the airship accident, plotting with Hicks, in whose power he is. They decide that they must lure Pauline away from her home and from the influence of Harry if they are to be successful with their plans. They finally locate an old sailor who agrees to tell Pauline a history of his life. They persuade Pauline to listen to this and the old sailor tells the most blood-curdling stories of his life on a piratical treasure-laden ship on which he sailed as a boy. The pirate leads Pauline to believe that the ship was wrecked, but that he escaped ashore with the treasure and buried it on an uninhabited island. Fearing to tell his rescuers of the treasure, it is laying buried all these years.

Pauline falls for the story and agrees to fit out an expedition to help the old sailor to recover the treasure. Harry tries to persuade her not to take the trip, stating that he distrusts Owen. Pauline, however, having perfect confidence in Owen, defends him and the two lovers have a serious quarrel, which results in Pauline refusing Harry to accompany her. Harry disguises himself as an old man and on board the liner in the presence of the three conspirators, warns her to have nothing to do with them. They do not suspect his identity, but fearing that his influence may persuade Pauline not to carry out her purpose, they decide to do away with the old [illegible] but their efforts afford a very spectacular dramatic episode.

Two reels of this series will be shown at the Isis every Monday and Tuesday.

A REASON FOR CULVER CITY WRITTEN BY ITS PROMOTERS

Anyone who believes in the future growth of Los Angeles cannot help but believe in Culver City.

Lying directly in the path of the city's growth, half-way between Los Angeles and Venice, at the junction of three of the fastest red car lines, and three of the most-used boulevards in the county, it is the connecting link, the logical business center of the Los Angeles-to-Venice district. Experts predict that Los Angeles will be built solid to Venice along the Short Line and Washington Boulevard within the next five years. There are now only five and one-half miles to build up and in this five and one-half miles there are twenty-seven subdivisions. Notice the map of the city. Washington, Pico and West Adams boulevards, three of the main boulevards of the city, converge at Culver City. Wherever you find so many forces meeting, namely, transportation, boulevards, and the proposed subway, there you will find the greatest increase in values. Culver City is the vortex through which a quarter of a million people pass every week.

Southern California in 1915 will be in the limelight of the entire world on account of the Panama Pacific fair and the opening of the Panama canal. Thousands of wealthy people from all parts of the globe will visit Los Angeles. Our population will double or treble in the next five years, it is claimed by experts. Where will these people live? They want transportation facilities, and all modern conveniences. They want to be near the ocean, where they have not only the advantages of the city but the pleasures of the beach. This great influx of population will send real estate values up and history will repeat itself just as it has done in other large cities.

Mr. and Mrs. H. A. Foster will make the run today in a Studebaker to the attractions at Venice.

Miss Mildred Berry, granddaughter of Mr. and Mrs. N. D. Mussey of Badillo street, took part in a piano recital given by the pupils of Mrs. E. M. Biehl at Conaty hall in Los Angeles Tuesday evening. Mr. and Mrs. Mussey were present.

DOWN BY THE SEA WHERE BREEZES BLOW, AND WHERE THE MOUNTAIN RIVERS FLOW

Our Covina folks have fled away fron the ranches and the houses of business for a day, for a week, or mayhap for a month of vacation, but the streets are as deserted as Goldsmith's "Auburn, lovliest village of the vale."

Let us hope that those who attempt to get home on the street cars tonight are not disappointed. Southern California is celebrating the signing of the Declaration of Independence, and Covina people are helping to do it. Long may the eagle scream!

Mr. and Mrs. T. F. Griswold start in their automobile today for San Diego, where they will spend the next few days. They will be joined by Mr. and Mrs. E. I. Griswold and Mr. and Mrs. Arnold, the latter people making the trip from Los Angeles.

Mr. and Mrs. T. E. Finch, and son, Raymond and wife, together with Mrs. H. V. Ketcherside, will motor today to Long Beach, where they will spend the holiday.

Thomas Finch of the firm of Finch Brothers, jewelers, together with Mr. and Mrs. Carl Easley and Miss Ruby Keefer, will spend today at Fullerton witnessing a big celebration in progress there.

Mr. and Mrs. Tom Johnson will spend today at Long Beach, in company with a party of friends.

Mr. and Mrs. D. Reichard are entertaining the Five Hundred Club with a picnic at their ranch in Irwindale. The party will also spend the evening, when Fourty of July festivities will be enjoyed.

Robert Philleo and mother, Mrs. M. D. Philleo, daughter Katherine, and Messrs. Viney and Milliken of the Covina Lumber Company, started last night in automobiles for "Forest Home," a retreat in the mountains sixteen miles from Redlands. In the party also were Misses Rea and Gertrude Elliott. They will spend Saturday and Sunday there.

Mr. and Mrs. J. H. Coolman, the former's sister, Mrs. Mary Parnin, and Miss Gertrude Gager are spending today at the picnic of the Elks on a ranch near Pomona.

Otis Keeling will spend today as the guest of Mr. and Mrs. J. Minter Stanton of Pomona, who are vacationing at Pine Crest in the San Bernardino mountains.

A party camping in Dalton canyon over the Fourth are: Mr. and Mrs. A. W. Feist, Mr. and Mrs. D. J. Ross, Mr. and Mrs. R. T. Chew, Jr.

Mr. and Mrs. E. V. Rice, with Azusa friends, are spending the Fourth picnicking in one of the canyons.

Mr. and Mrs. E. A. Cooper of San Bernardino road and Azusa avenue will spend today at Long Beach. The coming week they will go by boat to Seattle, and from that city to Tacoma. They intend to spend the summer in the mountain resorts on Mount Ranier.

Eva Smith is spending the week with her sister, Mrs. Bennett, in Los Angeles.

Mr. and Mrs. W. P. Nye and Mr. and Mrs. E. P. Warner will spend the Fourth beneath the trees at the Nye home on Rowland avenue.

Mr. and Mrs. C. H. Wedgwood left this week for a stay at San Diego and Coronado of a week or ten days. They made the journey in their automobile.

L. L. Ratekin will drive his automobile today to San Bernardino, where he will spend the Fourth with his family.

Mr. and Mrs. Jerry P. Ladd are today entertaining Mr. and Mrs. Seyforth of Los Angeles. The party will spend the day in San Dimas canyon.

C. C. Cady and family are spending a few days, including the Fourth, at Redondo.

Mrs. W. E. Henry, Judge and Mrs. N. C. Clarke, Miss Sophie Clarke and Mr. and Mrs. S. M. Gormley will drive their machine to Beverly Glenn, in the Beverly hill,s where they will spend the Fourth.

Mr. and Mrs. H. H. Cushman are spending two or three days camping in Bear valley.

Mr. and Mrs. Waldo L. Smith and Mr. and Mrs. Forest Manning will spend today in the San Gabriel canyon.

Mr. and Mrs. Frank Wolfarth and family will drive in their automobile to Redondo Beach, where they will spend the Fourth.

Miss Sara Reckard and mother, Mrs. Ada Reckard, together with Miss Reckard's little nephew, Russell Krinnard of Riverside, will spend the Fourth at Long Beach. Russell will be the guest of the Reckards for the remainder of the week.

W. M. Warren, J. H. Simpson, W. D. Smith and A. Coltrin are camping in the Sierras, near the Kings river country, and expect to be gone about three weeks.

About thirty members of the local Rebekah lodge are picnicking in the San Dimas canyon, celebrating the Fourth of July.

Mr. and Mrs. R. T. Vining, Mr. and Mrs. J. D. Fields, and Mr. and Mrs. H. S. Tripp are spending Saturday and Sunday at Glenn Ranch, near San Bernardino.

Mrs. J. M. Smith is spending several days at Hollywood with her son and his family.

Mr. and Mrs. Frank Wright and family motored to San Diego to spend the Fourth.

Mr. and Mrs. J. N. Wilson are spending a few days at the beach [illegible]

REAVES EASON INJURED ON HUNTING EXPEDITION.

Reaves Eason, at one time a Covina business man, and who two years ago launched successfully into the moving picture business, met with a serious accident on San Miguel island this week while out with a party of sportsmen.

The young men had been hunting deer. Eason became separated from his party and wandered on the mountains until darkness overtook him. While stumbling along the trail he fell over a cliff and was seriously injured. He lay at the base of the cliff with the tide fast closing in around him until dawn, when he was seen by a man in a boat and rescued. Eason is lying at his home in Santa Barbara in a serious condition. He has lately made a success as an actor for motion picture companies.

WEDDING BELLS.

The marriage of Miss Cordella Tinker and Mr. George William Filley occurred at the Brethren church, Glendora, June 28, at 8 o'clock. The ceremony was performed just after the young people's esrvice and the church was crowded to the doors with friends and relatives. The decorations were beautiful in smilax, ferns, shasta daisies, and magnolia blossoms. The bride was attended by four of her girl friends, two being dressed in pink and two in white, and wearing wreaths of smilax and cecil brunner roses. The couple stood on the platform facing the audience during the impressive ceremony, which was performed by the Rev. Norcross of Lordsburg. The bride is a sister of Mr. Tinker of Covina. The groom came to California in the past year, and has purchased a ranch in Glendora, where the young couple will live. The couple left on a trip to Avalon and the various beaches, after which they will live at home on their ranch.

You Are Invited to See Our New Line

You are invited to see our full new line of Kodaks, Brownies and Premos, and Supplies.

Fresh for your summer's Vacation.

C. W. TUCKER'S STUDIO.

CITY TRUSTEES MAKE IMPORTANT TRIP OF DOMESTIC WATER INSPECTION

A trip of inspection, which may mean something to the city of Covina, was made last Friday by three of the city councilmen, who visited several cities in Southern California, including Whittier, Anaheim, and Long Beach. The trip was made for the purpoes of inspecting the municipal water systems.

Councilmen Louis Harris, J. N. Wilson and W. P. Watts made a call on the city water company officials at Whittier, and talked with them at some length on the methods employed in operating the successful Whittier plant. The Whittier domestic water is charged to the user at the rate of one dollar per month for service, flat rate. During five hours of the day the Whittier system allows the user to run water for irrigation, on the lawns and in the gardens. For irrigation of ranches a charge of three cents and three and one-quarter cents per one hundred cubic feet is charged, the two charges being made according to the water-lift.

Two years ago the city of Whittier had a charge for irrigating water of four cents per one hundred cubic feet, and with this charge the city accumulated over $30,000 in the sinking fund. Since lowering the charge for irrigation the city has not been able to maintain a sinking fund, but has paid all expenses on the service and operation of irrigating water in the city. The officials now believe that the charge is not enough for irrigating water, and that it should be advanced in order that the sinking fund may be created again. The city supplies irrigating water not only for lawns and vacant lots, but for ranches in the city limits.

Under the four-cent rate the average profits were $8,750 per year. When Whittier first acquired the plant it had a capacity of twenty California miner's inches of water. The city issued bonds in the sum of $40,000, using $19,000 for the purchase of the old plant, and $21,000 for the installation of new mains. Afterwards they developed seventy-five inches of water. Later they issued bonds in the sum of $110,000 and developed 250 inches of water.

The operating expenses are as follows:

About 1800 consumers.

Cost for 1913-14:

Plant operation and maintenance—Labor and materials, $13,300.48; plant maintenance, $3295.34.

Distribution—Services and collections, $7332.01; extensions and betterments, $5410.59.

Total cost for year, $29,338.59.

Less extensions, $5410.76.

Cost of operation and upkeep, $23,927.83.

Receipts to date, $32,795.42.

All of the Whittier water supply is from pumps, therefore the cheapness of the supply cannot be said to be from the fact that it is gravity water.

THE ANAHEIM SITUATION.

The city of Anaheim charges one dollar for 1000 cubic feet. This municipal plant is peculiar from the one in Whittier, in that the same machinery used in pumping the water also generates electric energy for the lighting system of the city. With the present rate the city is able to pay all running expenses, charge off ten per cent each year for plant deterioration, pay interest on bonds and retire bonds when due. Besides this, the city makes a profit each year averaging $9,000. The citizens are highly satisfied with both the water and the electric lighting system.

The Covina trustees also visited Long Beach, where a splendid municipal water system is in operation, but this city is too large to make proper comparison with Covina.

The water conditions in and about Covina make it ideal for the sinking of municipal wells. Some plan of this kind will undoubtedly be submitted to the people before long.

GLENDORA BOY'S TRAGIC CAREER ENDED AFTER OPERATION FOR PRESSURE ON SKULL

The tragic career of Lawrence Converse of Glendora ended last Saturday, when he died in a Los Angeles hospital as a result of an attempt to operate on his skull. A pressure on the brain, caused by a skull-fracture, was thought to be responsible for the eccentric actions of the young Glendora man during the last two years.

The body was brought to the Covina undertaking parlors of W. Q. Custer, and the funeral was held on Monday at the home of his mother in Claremont. The family has received its full share of sorrow in the past two years. The young man's father, a prominent attorney of Glendora, was killed in a collision between his automobile and a train at a Glendora crossing a short time ago.

THE YOUNG MAN'S CAREER.

Converse was out under bond on a charge of bigamy, having married Reatha Watson June 3, while he had a wife and children residing in Los Angeles. His second marriage resulted in his arrest two days later in San Francisco, where his new wife and he had fled. He was brought back to Los Angeles for trial.

Until recently Converse maintained two establishments, one at Glendora and the other at West Forty-first place. Lately he closed the Glendora house and moved to Los Angeles with his wife and two children. He was a graduate of the law department of the University of Southern California.

The cause of his escapade is credited to a mishap two years ago at Bimini baths, when he fell, fracturing his skull. A depression on his left temple resulted, which caused a pressure on the brain. A quarter of an inch of bone matter was taken out in the operation, with his consent.

Converse had hoped that this operation would relieve the trouble.

"WE WERE HAPPY."

Mrs. Converse stated that following his latest escapade they had been reconciled and were never happier. The operation, she said, was ordered with the consent of both, in the hope that he would come out all right. Ever since the accident he has suffered with severe headaches, which at times, she said, were almost unbearable.

At the time of his second marriage, Converse was manager of the Sixth-street garage. He had known Miss Watson, who was known as Mrs. Beth Lytette, but a short time when they were married, he assuming the alias of Max Lawrence at the time.

WAS FILIBUSTER.

Converse came into considerable prominence as a filibuster early in 1911. It appears that he was acting as a scout for Gen. Orozco when he was captured and imprisoned by the Mexican Federal soldiers at Juarez. Through the influence of his father and his attorney, Webster Davis, who petitioned a personal friend of President Diaz residing in Los Angeles, Converse was released. He later laid a claim for $25,000 against the Mexican government for false imprisonment. Nothing ever came of this.

While in Juarez he married Miss Amelia Spencer of El Paso, with whom he became acquainted during his imprisonment.

In July, 1913, Converse was jailed again. This time it was in El Paso, and he was charged with trying to kidnap his own 3-weeks old baby. He had just returned to the states from a trip to Cuba with his wife. She was taken ill in Mobile, Ala., and was left in the hospital. Converse started with the little baby and an older child for his home in Glendora. When he arrived in El Paso he took them to the home of his mother-in-law. She objected strenuously when he attempted to take them away.

Taking a chance, Converse grabbed the baby and jumped down the back steps. He was arested shortly afterward in the home of a Mexican, where he had taken refuge.

WARNING TO VOTERS.

Do not sign a certain petition now being circulated and purported to be a "drugless practitioners' " petition, providing for Chiropractic and other professions.

It fails to provide for or fix a standard for any class of doctors, or cults, and is, upon close inspection, found to be a desperate attempt to get licenses by a great number of persons pretending to be Chiropractors, etc., when they have never taken such studies in schools other than some of the correspondence schools or thirty-day courses, none of which could give anything to make their graduates worthy of recognition in or out of law.

The educated man in any profession is not trying to evade the efficiency test. The educated Chiropractors of this state are not attempting to evade an examination, but instead are not willing to accept a license without first having demonstrated to a board of Chiropractic examiners that they are properly educated and competent in their profession.

If the "science" or "profession" of which a doctor is an exponent or practitioner has anything of value, he should know it to be worthy of a license to practice it, and he cannot know it without an education in things pertaining to it.

The Federated Chiropractors of California, the membership of which includes practically every Chiropractor in California who has a standard education, does not approve of granting licenses to any person just because he happens to have practiced or pretended to be a doctor for six months before a law is passed. This would result in the surreptitious issuance of hundreds of diplomas and graduating great numbers in a few weeks by these "diploma mills," sevearl of which exist in Los Angeles and many throughout the state, also the influx into the state of all the correspondence course doctors who would hear of it.

Use your influence against this pernicious attempt to license ignorance and quackery, and if by any misfortune it should ever get on the ballot at the fall election, vote NO, and protect yourself and the people of this great state from those vandals who pretend to be doctors when they are more likely "bath-house" attendants.

Yours for professional education and efficiency,

"The Federated Chiropractors of California."

COVINA GIRL'S SUCCESS AT LITTLE THEATER

Because the name of Marjorie Capron has been mispelled and misprinted in the theater notes of the Los Angeles press, her friends in Covina have not known of her little triumphs at the little theater the past week. Miss Capron has been steadfastly desirous of appearing in legitimate drama and has regarded chorus work and the motion picture play merely as stepping stones to her ultimate ambition. Considering the brevity of her career it is gratifying to know of the increasingly important roles in which she has been cast.

During the week she has appeared as Tanqueray's daughter in The Second Mrs. Tanquery. Henry Christeen Warnack, dramatic critic for the Times, who is ever chary of his praise, has this to say of the play and Miss Capron:

"There is no technique like Pinero's in all the realm of drama and the production of his masterpiece by Constance Crawley and her company at the Little Theater last night was a notable event for that house.

"Miss Capron is to be congratulated on the gladness, innocence and genuine sweetness she brings to the part of Tanquery's daughter."

Some little while ago this same critic said of Miss Capron's serious and intelligent acting that her part in "Playthings," was so well sustained and interpreted that Selma Paley would have to look well to her laurels or the leading lady at the Burbank and her support might exchange places. It is significant that these two young women, at the request of Miss Paley, have no longer been cast together in the same play.

CRAIG'S CAMPAIGN CLUBS OPEN HEADQUARTERS

The campaign of Hon. Gavin W. Craig of Los Angeles is being vigorously pushed. The Gavin W. Craig Campaign Club, composed chiefly of attorneys and the Craig law students' club numbering about 500 of the students of the U.S.C. Law School, have headquarters at 316 Tajo Bldg., Los Angeles.

Judge Craig is a candidate for presiding judge of the district court of appeal.

OPENING

OF NEW

Dry Goods Store

First and Main Streets, Puente

You are invited to inspect a new and up-to-date stock of Dry Goods and Notions, and meet the owners.

Wednesday, June 8th

AFTERNOON AND EVENING

We hope to give you a favorable impression, and have you go away with a pleasant taste in your mouth.

BRIEN'S

Dry Goods and Notions Store

PUENTE, CAL.

Where to go for Vacation

Here are a few suggestions:

In the first place don't overlook the summer excursion rates to the East and Back. Very low.

Then, out this way we have very low rates to the following resorts:

Yosemite and the Mariposa Grove of Big Trees—Wonders of the World.

LAKE TAHOE—Gem of the Sierras.

SHASTA RESORTS—Pleasure places set amid wild crags.

KLAMATH LAKE—Land of Pine and Fir.

PACIFIC NORTHWEST and CANADIAN ROCKIES—The land that lures.

YELLOWSTONE — Where Geysers gush.

GLACIER PARK—A new wonderland.

SANTA BARBARA—The Mission City.

SANTA CRUZ and MONTEREY BAY POINTS—Where cool sea breezes blow.

Many other cool spots at low rates.

SOUTHERN PACIFIC

For Literature and Rates apply to local Agent or write to F. E. Batturs, Gen'l. Pas. Agent, 302 Pacific Electric Building, Los Angeles.

SOUTHERN PACIFIC

A BANK'S OBLIGATIONS

Just as our clients plan to meet their obligations here when they become due, the officers and employes of this bank plan to meet every obligation imposed by its relations with its clients.

Safety of money held in trust; substantial aid in the promotion of depositor's interests; willing consideration of meritorious projects; recompense for service based on equity—these are some of the obligations which are recognized by this institution, on the basis of which is invites business, individual and savings accounts.

First National Bank of Puente

PUENTE, CAL.

"A Strong Bank in a Prosperous Section."

E. O. McCaige E. E. Klotzly

WHEN IN PUENTE

AND YOU WANT TO BUY GROCERIES, DRY GOODS, AND GENERAL MERCHANDISE, CALL AT THE

Puente Cash Store

now in its new brick building, fitted up in the most modern method. You will find it to your advantage to buy for cash. We can save you money on every article. It costs money to carry long accounts, and it is the customer who has to pay for it. Try trading with us and keep track of the amount of money you save. It will surprise you.

McCaige & Klotzly

PUENTE CASH STORE

Fruit WANTED Fruit

Apricots, Peaches, Plums, Pears Apples, Etc.

Will Pay Top Prices For Canning

Puente Rancho Packing Co.

PUENTE

CALL OR WRITE—Tell us what you have.

SUBSCRIBE FOR THE ARGUS. $1.50 PER YEAR.

New Line to San Bernardino

OPENS

Saturday JULY 11TH

EIGHT TRAINS DAILY IN EACH DIRECTION

The Service of Comfort and Convenience

CELEBRATION

IN HONOR OF ROAD'S COMPLETION

San Bernardino

Saturday and Sunday

JULY 11-12

BIG PROGRAMS

PACIFIC ELECTRIC RAILWAY

News of the Valley

IRWINDALE.

W. C. Woodworth and family will spend the Fourth on a picnic in Roberts' canyon.

An auto party of Mr. and Mrs. J. W. Heath, Mr. and Mrs. H. A. Miller, Mr. and Mrs. L. D. Woodworth, spent the Fourth at Venice.

Mr. and Mrs. H. F. Wiley entertained Mr. and Mrs. W. L. Wiley and family of Glendora, Mr. and Mrs. C. B. Jones and Mr. and Mrs. George Jones of Los Angeles on last Saturday.

Mr. and Mrs. B. Miller entertained with a very pretty reception on Saturday evening in honor of their son, Earl, and his wife, who were recently married. The rooms were prettily decorated in roses and ferns. There were about twenty present, mostly relatives of both bride and groom. The couple received many beautiful gifts.

The Irwindale Miscellany Club with their families enjoyed a most delightful picnic at Eastlake park on Tuesday.

Mr. and Mrs. J. W. Heath entertained Mr. and Mrs. W. G. Legg and family, and Miss Lois Foster of Compton and Mr. and Mrs. Jones and baby, Elizabeth, of Claremont on Sunday.

Mr. and Mrs. Van Wig are spending several days at San Diego.

Mr. and Mrs. E. E. Harris and family will spend Saturday and Sunday at Redondo.

Miss Anna Sprotte spent the week-end with her parents, Mr. and Mrs. Will Sprotte.

Romona and Aloha Washburn of South Pasadena, who have been visiting their aunt, Miss Mae Coffman, have returned to their home.

Miss Anna Sommers of Pomona has been spending the week with Miss Mae Coffman.

Mr. and Mrs. O. M. Baughman entertained on Sunday Mr. and Mrs. J. A. Crane, Mrs. Hale, Mr. and Mrs. C. A. Reed, all of Los Angeles.

CHARTER OAK.

A merry crowd of young people, chaperoned by Mr. and Mrs. B. P. Chambers, are planning to spend the Fourth on a picnic in the San Gabriel canyon. The party will be: Geneva McHann, Stella McCoy, Irene Funk, Dorothy and Esther Dolcater, Percy and Dick Jackson, Irving Curtis, Dewey and McKinley Gowens.

Mr. and Mrs. W. E. Kent will spend the Fourth on a family picnic at Sycamore Grove.

Mr. and Mrs. Markloff are spending the Fourth with relatives at San Dimas.

Neighbors and friends of Mr. and Mrs. S. A. Stowell will enjoy a picnic supper at their home. The evening will be spent with games and fireworks. Mr. and Miss Raymore, Mr. and Mrs. S. B. Holden and family, Mr. and Mrs. H. C. Mace, Max and Doris Hall, Thurman, Roy and Dorothy McHann and Vernon Weeks will be among the party.

Mr. and Mrs. H. A. Porteous have moved into the house recently vacated by Mr. and Mrs. George Grober.

E. T. Gilmore and family have moved into the new home they have recently built.

Ward Mead of Napona has been visiting his uncle and aunt, Mr. and Mrs. John Cook, the past week. Mr. Cook's three grandsons from Uplands have also been visiting them.

Mr. and Mrs. John Cook spent the week-end with the latter's parents at Sawtelle.

Mrs. W. D. Robinson has been entertaining Los Angeles friends this week.

Mrs. R. A. Fairchild of South Pasadena is spending the week with her father, R. H. Rowland.

Mrs. Lizzie Krouse and Mrs. B. F. Reynolds of Fort Jennings, Ohio, have been visiting the Frank and Galenus Morris families this week.

BALDWIN PARK.

Mrs. Clyde Hollingsworth spent Thursday with Mrs. Earl Miller in Pasadena.

Mrs. G. W. McAnany of Los Angeles spent the day with Mrs. L. A. Murphy.

Mrs. L. A. Murphy had as her guest at the Friday Morning Club last week Ellen Beach Yaw of Covina.

R. A. Rowland left on Monday for Canada, where he will stay indefinitely. Mrs. Rowland will visit in Arizona with her mother before joining her husband in Canada.

Mr. L. W. Wilkinson spent Wednesday with Mr. C. J. Peterson in West Covina.

Mr. and Mrs. H. O. Mace are attending the Elk's picnic at a large ranch near Spadra.

Mr. and Mrs. H. C. Mace entertained very delightfully with cards on Tuesday evening. Their guests were: Mr. and Mrs. G. W. Lee, Mr. and Mrs. Olin Rose, Mr. and Mrs. W. E. Kent, and Mr. and Mrs. H. O. Mace.

Mr. and Mrs. W. T. Johnson and family of Lordsburg and Mrs. R. M. Jones and family make a party that are enjoying a picnic at Ganesha Park today.

ALL RANCH HANDS PLACED ON EIGHT-HOUR SCHEDULE

The following is the Progressive Republican amendment proposed for the constitution, relating to hours of labor, and which will be submitted to the people at the general election in November:

"Any employer who shall require or permit, or who shall suffer or permit any overseer, superintendent, foreman, or other agent of such employer to require or permit any person in his employ to work more than eight hours in one day or more than forty-eight hours in one week, except in cases of extraordinary emergency caused by fire,(flood, or danger to life or property, shall be guilty of a misdemeanor, and upon conviction thereof shall be fined not less than $50 nor more than $500 or imprisoned in the county jail not less than 10 or more than 90 days, or both so fined and imprisoned."

LEAVE FOR KINGS RIVER FOR BEAR AND VENISON

W. D. Smith, one of the agents for the Studebaker automobile, W. M. Warren and A. F. Coltrin, Covina ranchers, left Covina Tuesday morning for the Kings river country in the high Sierra Nevada mountains. They will be gone three weeks on a hunting and fishing trip.

The deer season in that country opens earlier than in Southern California, and that region is also one of the great stamping grounds for brown and cinnamon bear. Reports from there in regard to the trout fishing are also good. The men in the Covina party are all old-time hunters. Their friends will line up when they get back, and will insist on a share of the bear and venison.

WEDGWOOD'S OLD HARVARD ASTONISHES THE NATIVES

Horses climbed up on the sidewalk and men came running from the stores and alleys Thursday morning when C. H. Wedgwood, an architect living on Cienega avenue, came into town riding an old high-wheeled "Harvard" bicycle of the vintage of 1881.

Once, the highways of the nation were clogged with these towering wheelman, who propelled on the direct shaft of the big wheel, and took more or less graceful tumbles when they met up with a small stone in the road. It was surely thought that all these machines had been "scrapped" many years ago, but Wedgwood, who is a man who delights in surprises, resurrected his old love from the upper chambers of the barn, and came down town to astonish the natives.

Wedgwood says it is not nearly as hard a stunt to ride an old high-wheeled bicycle as it used to be. The smooth boulevards make it comparatively fine sailing. In the old days of rutty roads, it was largely a case of "off again, on again, Finnegan."

Wedgwood keeps a big automobile, a horse and buggy and a bicycle of last year's make, so it is not really necessary for him to ride the Harvard '81. But he says he gets pleasure out of feeling himself sailing through the clouds, and that it has some of the sensations of aviation.

Ralph and Bruce Mussey of Los Angeles, with their families, came out in the former's machine and spent Thursday evening at the home of their parents, Mr. and Mrs. N. D. Mussey of Badillo street.

PROFESSIONAL CARDS

RICHARD W. GROOM, Mus.B.
TEACHER OF PIANO, VIOLIN AND WIND INSTRUMENTS
Studio, corner Fourth and Center Sts.
Phone 269.

DR. E. V. RICE
DENTIST
Office in Buller Bldg., over Warner, Whitsel & Co.'s.
Phone 285 Covina, Cal.

GAIL & PENCE
ATTORNEYS AT LAW
Notary Public
Phone 490.
Reed Block Covina, Cal.

MRS. C. SCHULTHEIS,
Reckard's Millinery Store,
Covina, Cal.
Switches, transformations, pouffs, and chignons made of first quality cut hair. Combings made to your order. Dyeing of false hair. 5-31p

MRS. LOTTIE M. MERWIN.
Public Stenography and Typewriting. Notary Public. Legal papers drawn.
Citrus Rooming House.
Over Clapp's drug store. Phone 186.

CHAS. A. HALE,
LICENSED SURVEYOR
(State of California)
All work of preparing for the subdivision of land, or the accurate laying out of orchards for planting.
Covina, California.
Office and residence, Barranca Street, Phone Home 278

F. M. STEELE.
ATTORNEY AT LAW.
NOTARY PUBLIC.
Suite 14 Phone 36.
Griffith Bldg. Azusa, Cal.

TULLIUS F. RATLEDGE.
CONSULTING CHIROPRACTOR.
President of Ratledge System Chiropractic.
Schools: Topeka, Kansas, and Los Angeles, Cal.
At 232 Orange St., Covina, 3 to 6 Tuesday, Thursday, and Saturday.
Phone 352.

G. F. PRESTON.
PRUNER AND BUDDER OF CITRUS TREES.
Phone 785, Covina.

H. N. WELLS.
ATTORNEY-AT-LAW.
Covina, California.
Argus Building. Home Tel. 217

MARGARET HOBSON ALBERS.
Teacher of
MUSIC AND EXPRESSION.
Studios:
Lark Ellen Ranch and Covina.

Summer Suits and Dresses

that have lain in the trunk or hung in the wardrobe all during the winter. Don't throw them in the discard. Send them to the **Covina Dye Works** to clean and press. You will be agreeably surprised at results. It's the best kind of economy to patronize

Shuey, the Cleaner
At the Covina Dye Works

REED & HAMMOND, AUCTIONERS
1053 So. Main St., Los Angeles. Farm and stock sales a specialty. Auction sales at our store every Tuesday and Thursday. We retail at private sale at all times. 11-1-14

RECEIVER ASKED FOR SAN DIMAS QUARRY.

A petition for the appointment of a receiver for the San Dimas Quarry Company, which is under contract to supply the county with crushed rock for highway construction, was filed yesterday in the United States District Court, by the Richard Neustadt Company. The San Dimas company has filed its consent to the appointment.

The petition recites that the quarry company spent $200,000 in carrying on the work of suplying rock under a contract between E. M. Hall and the county, when spring floods caused the abandonment of the work when 200 tons of crushed rock a day for 100 days had yet to be supplied.

The San Dimas Company's indebtedness is stated at $200,000.

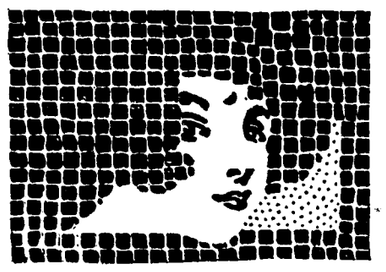

ROYAL

"The Machine with a Personality"

NO matter what your touch—this new Royal Master-Model 10 will fit it.

"Just turn the knob" and *regulate* the touch of this new Royal to fit *YOURSELF!* Make it light and smooth as velvet—or firm and snappy as you like.

Built for "Big Business" and its Great Army of Expert Operators

Every keen-witted stenographer—every office manager—every expert operator on the firing line of "Big Business" will grasp the enormous *work-saving* value of the new Royal's *Adjustable Touch* that takes the "grind" out of typewriting!

But the new Model 10 has many other big, vital new features. *Investigate them!*

Get the Facts!

Send for the "Royal man" and ask for a DEMONSTRATION. Or write us direct for our new brochure, *"BETTER SERVICE,"* and a beautiful Color-Photograph of the *New Royal Master-Model 10.*

Price $100

Royal Typewriter Co., Inc
7-9 FIRST ST.
SAN FRANCISCO, CAL.

IN SUMMER TENTS.

On your vacation at the beach or in the mountains you will feel the need of a cheap, serviceable watch or clock. Buy one here, and leave your more valuable timepieces for repair.

F. E. WOLFARTH The Pioneer JEWELER
COVINA, CALIFORNIA

Johnson & Nigg
BLACKSMITHS
Blacksmithing of all Kinds
Our Specialty Horseshoeing
Shop on Citrus Avenue

NOTICE OF HEARING OF PETITION FOR PROBATE OF WILL.

No. 26,880.
IN THE SUPERIOR COURT OF THE STATE OF CALIFORNIA,
In and For the County of Los Angeles.

In the Matter of the Estate of John F. Bailey, Deceased.

Notice is hereby given that the petition of Maisie F. Bailey for the Probate of Will of John F. Bailey, Deceased, and for the issuance of Letters Testamentary thereon to Maisie F. Bailey, will be heard at 2 o'clock p.m., on the 22nd day of July, 1914, at the Court Room of Department 2 of the Superior Court of Los Angeles County, California.

Dated June 30th, 1914.

H. J. LELANDE, Clerk.
By H. H. DOYLE, Deputy Clerk.
Gail & Pence, Attorneys for Petitioner.
7-4-11-18

WHERE TO BUY—WHAT TO SEE—IN LOS ANGELES

Miller Implement Co.
124 So. Los Angeles St. Los Angeles, Cal.
are sole agents for Southern California for Admiral 3 stroke Hay Press, either horse or gasoline power. Plattner Mowers, Buck Rakes, Hay Rakes and Stackers.

TOWNSEND & GRAHAM
PATENTS AND TRADEMARKS
1029 Higgins Bldg., 2nd & Main. Los Angeles, Cal.

Increasing Your Financial Strength

EVERY TIME YOU MAKE A DEPOSIT IN THE **COVINA VALLEY SAVINGS BANK** YOU INCREASE YOUR FINANCIAL STRENGTH. DO NOT PUT OFF SAVING FROM DAY TO DAY, BUT PRACTICE IT REGULARLY AND YOU WILL ACQUIRE THE HABIT OF GREAT VALUE TO YOU. YOUR ACCOUNT IS INVITED.

4 Per Cent Interest Paid

Covina Valley Savings Bank
FIRST NATIONAL BANK BUILDING
Covina, California

Phone 527 P. O. Box 406
GEO. R. ALBERS, Electrical Contractor
ESTIMATES FURNISHED
SHOP IN GARRISON'S BICYCLE SHOP
115 N. CITRUS AVE. COVINA, CAL.

1914---BUICK---1914

A few BUICK FEATURES important to the automobile-buying public:

Motor-Valve in the head, giving more power and greater fuel economy per cylinder bore. Cylinders cast in pairs, 3-bearing crank shaft. 3-point suspension supporting motor and transmission as one unit.

Single universal joint, motor and transmission reclining to the rear axle, making practically one unit of power.

Center control and left hand drive, steering being semi-irreversible through a split nut gear.

All Buicks are electric lighted and started, using the famous Delco system, and at a price consistent with good quality.

Prices, Covina delivery, $1060.00 to $2135.00.

P. E. DOUGHTY, Agent, Covina
Phone 56

The standard roofing on the Pacific Coast. Costs no more than the other kind.

Kerckhoff-Cuzner Mill and Lumber Co.
Phone 148.

ARGUS WANT ADS BRING IMMEDIATE RESULTS.

REMINDER TO THE RANCHER

This shop is turning out good work all the time in disc sharpening, the making of ridgers and other farm machinery. We are equipped with machinery for all kinds of wagon repairing and making.

The busiest horse-shoeing shop in the valley.

J. N. WILSON
W. BADILLO AVENUE COVINA

Home 10221 Main 4170
PLUMBERS, STEAM AND IRRIGATING SUPPLIES
BUSCH
IRON PIPE CASING
BRASS GOODS FITTINGS
INCORPORATED
PLUMBING & STEAM SUPPLIES
IRON PIPE AND FITTINGS BRASS AND IRON VALVES COCKS, ETC.
150 and 152 North Los Angeles Street LOS ANGELES CALIFORNIA

THE COVINA ARGUS

COVINA, CALIFORNIA

Entered at the Postoffice, Covina, Cal., as second-class matter.
Published every Saturday by the Covina Argus Publishing Co. (partnership)

J. L. MATTHEWS, Editor — CARL H. SHIRLEY, ELMER L. SHIRLEY } Managers

COVINA, CAL., JULY 4, 1914.

Subscriptions: $1.50 per year, payable in advance; single copies, 5 cents.
Advertisements: Display, 17½ cents per column inch per insertion; Liners, reading notices and legal advertisements, 5 cents per line per insertion.

Where They Build for Keeps.

In the little town of Bolton, Massachusetts, located about 30 miles from Boston, reached by a ride on a railroad train of 24 miles and by a stage coach of six miles, is a solidly constructed little church, dedicated in 1793, almost a hundred and twenty-two years ago. Within the last few weeks that church has had its first reshingling. Think of a shingled roof lasting one hundred and twenty-two years, you Californians, who are accustomed to patching your roof a few weeks after the contractor turns it over to you!

This Bolton church roof was covered with what is known as "old growth" pine, split, not sawed, shingles, some of which were found last week to be in a condition that promised half a century more of usefulness. In those good old days builders knew mighty little about sawed shingles, "oil" or tin roofs. The houses under the roofs were also built for keeps. They were not of the balloon frame pattern, they had house raisings in those old days and the things raised were heavy oak, on hewn timber, 16x16, that are today as sound as when they were "raised." The writer knows because he has seen them, has slept in rooms of houses that were traversed by those big oaken beams, has tapped them and found them as sound as they were when first put in position in 1680, two hundred and thirty-four years ago. What are known as "California-built houses" had not then been heard of. They were not then satisfied to build just to last until afternoon.

Salem's Fiery Baptism.

The vagrom whim of a wind-fed fire that swept Salem, Massachusetts, ate the heart out of the business district, but left, here and there, in various parts of the city, the old and historic landmarks of that ancient town.

Where Hawthorne wrote "The Scarlet Letter," in the "House of Seven Gables," which is also the title of another of his books, the fire crept close, but died on the edge of the square that surrounds the quaint building. The old house of customs, where Hawthorne labored in his youth, was left to stand, and the witch house escaped the fiery scourge.

Salem is a moss-covered corner of our American civilization, exuding romance, living in the past. True, there has been built a new Salem since the advent of rapid transportation, and in reality, the old city has become a flourishing suburb of Boston.

But, thanks to the whim of the fire that burned the heart out of the city last week, the old shrines will endure, and many a budding author or authoress will be accorded the privilege of mooning around in the memory-haunted places where lived and wrote the greatest American novelist.

Back to Business.

We cannot emphasize the fact too strongly that this paper is firm in the belief that gratitude is as much of an obligation upon a political party as upon an individual.

This being true, it automatically follows that when a party has a preference to show, it should place this preference with a man who has given his party the full measure of loyal political service, through storm and sunshine, through smooth sailing and rough passage, through good and evil report.

We believe this to be fundamental with the Republican party, upon which it has built its strength in the past, and those members who have been and are loyal and efficient are the ones to be rewarded for this loyalty and for this efficiency.

When you inquire into the history of Frank C. Roberts of Long Beach, you find his history politically synonymous with everything that has been good in the advancement and success of the Republican party—not merely the Republican party of twenty-five years ago, or ten years ago, or last year or this year, but the Republican party all the time, at every moment, in crucial periods, in prosperous times and in bad times. Roberts is not a man who can merely make this statement himself with the request that you believe it, but his home city and a large part of Southern California know it, because of his statements in his newspaper, the Long Beach Telegram—iterations and reiterations in defense and in praise of the Republican party, its achievements and its well-earned victories. Recently, Roberts purchased the Pasadena Daily News, and is carrying on the same campaign for Republicanism in that paper, doing it with strength and resolution, knowing that he is right and proceeding on that premise.

Roberts is asking that the people choose him as the Republican candidate for nomination in the Ninth Congressional district of California. His political opponents cannot and do not question his ability, and his associates in the Republican party add to this that he is a Republican without prefix or affix, without qualification or stammering or lame exceptions.

Throughout the years of his mature manhood, Roberts has been a consistent working Republican. He has never wavered. During the trying times of two and four years ago, he was one of the comparatively few in Southern California who refused to be daunted by the majorities against them. He stood for the great principles of Republicanism, and though maintaining a kindly feeling throughout for those who were led away from the Republican party, he never allowed an opportunity to go by default by which he might speak his mind, and speak with decisive argument. In Long Beach you can get some idea of what this stand cost him by knowing that the community stood four to one against him in his defense of the Republican party. The business losses of such a campaign were such that few would care to face them. It is the supreme test of loyalty in any cause when a man's bread is threatened, and when there are indications that his beliefs will jeopardize the welfare of his home.

With such a record of undeviating loyalty, in times when the Republican party was in its greatest need, and when loyalty cost the most in friends as well as in business, it would seem that the claim of Roberts that he is loyal is well founded, and that he did not go down under the load shows his efficiency and his strength.

We need big men in Congress at this time—such big men as Roberts, who cannot be challenged when he stands up to be counted among Republicans. We need Roberts to vote with the Republican majority, which is surely going to be returned to the lower house at Washington. The people of the Ninth Congressional district of California may then hold up their heads again, and when reports come back from Washington they need not dread the reading of them, nor in anywise feel the depression of shame.

Church News

Church of the Sacred Heart, Catholic—Mass at 8:00 a.m. in new edifice at Fifth and Center strets. Rev. M. H. Geary, pastor.

Services in the Church of the Holy Trinity; Fourth Sunday after Trinity: Holy Communion and sermon, 11 a.m.; Sunday School, 9:45 a.m.. No service in the evening.

Presbyterian church: Sunday school, 9:45; C. A. Hale, superintendent. The Rev. R. M. Webster will preach at 11 a.m.; subject, "Blessed Are They." Christian Endeavor, 6:30 p.m. There will be a union service at 7:30 p.m., held in the church. The Rev. D. F. Stafford will preach.

Church of the Brethren; G. F. Chemberlen, pastor. Sunday-school at 10 a.m.; F. L. Hepner, superintendent. Sermon at 11. Christian Workers' meeting at 6:45; Frank Heistand, president; subject, "Forces for Good and Evil in America." Sermon at 7:30. Prayer meeting Wednesday evening at 7:30; subject, "Christians as Fruit Bearers." A place for you.

First Methodist church; S. J. McConnell, pastor. Sunday-school at 9:45; R. T. Chew, Jr., superintendent. Public worship at 11 a.m.; subject of sermon by the pastor, "Is it Well With Thee?" Epworth League at 6:45; Dean Gallop, president. Public worship in the evening will be held in the Presbyterian church, with Rev. Stafford as preacher. This is the beginning of the summer union services. The public is very cordially invited to attend all of the meetings.

The Greek Theater Vesper Services at Claremont will be begun on Sunday afternoon, July 5, at 5:30 o'clock. The preacher at that time will be the Rev. Morris H. Turk, Ph.D., junior pastor of the Fisrt Congregational church, Los Angeles. Other preachers for the month of July are—July 12, the Rev. Robert Freeman, D.D., pastor of the First Presbyterian church, pasadena; July 19, the Rev. Arthur S. Phelps, D.D., sometime pastor of the Central Baptist church, Los Angeles; July 26, the Rev. Russell F. Thrapp, pastor of the First Christian church, Los Angeles.

First Baptist church; William W. Catherwood, minister. Church Second street near College. Lord's Day services as follows: Bible-school at 9:45; Prof. Healy, superintendent. A graded school with classes for all. Preaching by the pastor at 11 a.m.; subject, "Throw Up Your Hands." Special music. Short sermon to the junior congregation. Young People's meeting at 6:45; leader, Mrs. Zimmer; subject, "The Friendship Verse," Prov. 27:9. Prayer meeting on Wednesday evening at 7:45. A homelike church with a homelike welcome..

Christian church; D. F. Stafford, pastor. Sunday-school at 9:45 a.m.; lesson, "The Labors in the Vineyard." Morning service at 11 o'clock; subject, "Some Truths That Should be Preached." Christian Endeavor meeting at 6:45 .m.; topic, "The Friendship Verse." This congregation unites with the union meeting in the Presbyterian church at 7:45; subject of evening sermon, "Christianizing America." Prayer meeting on Wednesday evening at 7:45; topic, "Paul the Convert." Official board meeting on Tuesday evening at 7:45. The public is invited to the services of the church.

YOUNG MAN DIES IN EAST AFTER LINGERING ILLNESS

Harold Oke, who worked for Warner, Whitsel Company two years ago, and who last year lived with Mr. and Mrs. V. R. Long at Baldwin Park for some time, died on June 28 at Cleveland, Ohio, after a lingering illness.

Services over his remains were held at the Cedar avenue Gospel church in Cleveland on the following day, and he was buried in Lakeview cemetery. He was twenty-three years old.

W. D. Clements of the Covina Implement Company has just returned from a trip to San Francisco in an automobile with his brother-in-law, Lou Lingenfelser. The two men visited all the cities enroute, going by the interior and returning along the coast. Mr. Clements says the roads are in comparatively good shape, and that by next year this time, one can travel all the way on boulevards.

Mr. and Mrs. F. B. Gillett and their guests, the Misses Merickle, spent last Sunday at the beaches.

ACTUAL MOTION PICTURE OF VERA CRUZ BATTLE

Pathe Weekly, the great motion-picture film producer of current events, made a motion-picture of the battle between the marines and the Mexicans at Vera Cruz. It was the only picture made of the battle, although several companies sent men with picture machines to the front. Pathe company was the only company to have a picture man installed on every battleship that went to Mexican waters. This was brought about through an official order obtained from the United States government.

As a result, the Pathe company got a picture of the charging marines in battle, and produced a film that will be filed away in the archives of the war department for reference. The picture shows the battle at close range, with soldiers falling and Mexicans retreating. On the same film has been attached the picture of the funeral of the eighteen marines who were killed. This picture was taken in New York at the time that the president delivered the funeral address.

This splendid film will be shown tonight (Saturday) at the Isis theater as the principal Fourth of July offering to the Isis patrons.

DON'T SIGN PETITION FOR DESTRUCTION OF GAME

The initiative and referendum are being used for commercial purposes in this state by certain promoters of a statute to permit the sale of all game, including deer and quail.

The commission men and French restaurant keepers of San Francisco are the parties most interested. If the plans of these two commercial interests carry, the wild game will disappear very quickly from within the borders of this state.

The federal government and neighboring states have passed protecting laws and all the states bordering on California have enacted the "No-Sale" of game laws. Deer have not been sold in the markets since 1893 and quail have not been sold since 1901, but an initiative petition is now being circulated by the larger hotels, restaurant keepers and commission men to place all our game on sale and allow it to be slaughtered by the market hunters.

The attention of the public is called to this matter so that they will not sign the initiative petition, which is now being circulated and, if carried, would be a step twenty-five years backward and a disgrace to the state of California.

Harold Miller, son of Mrs. Carrie Miller, the latter being formerly one of Covina's school teachers, is very ill at his mother's home in Pasadena.

Miss Bertha Rich has returned to her home in Los Angeles after a pleasant stay with Mr. and Mrs. C. R. Pool.

Get out in the open with a

Premo

It's summer. The outdoors is calling. There's healthy recreation for those who answer the call and a world of enjoyment in making pictures of the beauties which nature unfolds.

Step into our store and let us show you how easily you can make good pictures of everything you care about, with a light, compact, efficient Premo camera.

No obligation on your part, but we'd like to show you how simple, and inexpensive too, photography can be.

C. W. Tucker's Studio

Kodaks & Supplies

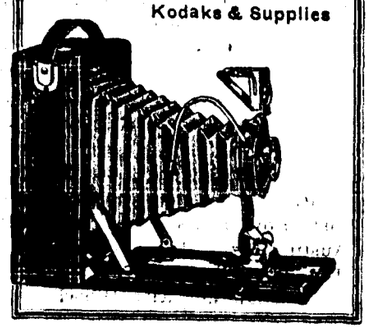

Covina National Bank

A general banking business transacted.

Interest paid on Time Certificates of Deposit.

Dr. J. D. Reed, President, Covina, Cal.
J. H. Coolman, Vice-President, Covina, Cal.
V. O. English, Cashier, Covina, Cal.
Samuel Fesler, Director, Covina, Cal.
J. L. Matthews, Director, Covina, Cal.
J. N. Maurer, Director, Covina, Cal.
G. H. White, Director, Covina, Cal.

Depositary for United States Postal Savings funds.

OUR

Next Directory

WILL BE PRINTED IN JULY AND DISTRIBUTED AUGUST FIRST

THOSE WHO DESIRE ADVERTISING SPACE SHOULD CALL OR WRITE OUR ADVERTISING DEPARTMENT AT ONCE.

Home Telephone Company of Covina

TELEPHONE NO. 5.

For Your Vacation

Get a FORD automobile—save carefares and travel where you please.
Better get it for the Fourth of July.
New consignment at the Central garage.

E. G. HOTCHKISS

Garage Phone 635 — Residence 831

FOR **RED SPIDER** USE

OUR NEW PROCESS SULPHUR DUST SPRAY

It will assist you trees to "set" a good crop of fruit.
Red Spiders suck the sap out of the leaves and young buds so that they cannot perform their proper functions at the very time the trees most need their vitality.
It is the most efficient and best remedy to use at this season of the year.
It is the least expensive and most effective over a long time.
It has all the good points of wet sprays without liability of damage.
It has the approval of the State University and the County Horticultural Commissioner.
Experienced men—reasonable prices. Phone or write

Stowell Spraying and Fumigating Co.

Phone 199, Covina — Phone 177, Charter Oak

BADILLO INN

FAMOUS FOR ITS CHICKEN DINNERS

THE BEST PLACE TO EAT IN COVINA
APPOINTMENTS STRICTLY FIRST-CLASS
We Cater to Auto Parties, Banquets and Receptions

Dinner Hours { Sundays, 12:30 to 8; Weekdays 6 p. m.
Lunch, 12 m. Daily

Phone your orders for table reservations, 245

Heagy & Ringwald, Props.
Cor. Badillo and 2nd Sts. Covina

In New Location

Beautiful and modern store building for the

POINSETTIA

New Fixtures-New Fountain-New All Through

We are now serving Steaks, Chops, Cutlets, Chicken and other good things. Light Lunches and Brick Ice Cream.

OPEN EVENINGS

New Finch Bldg. — *Citrus Avenue*

COVINA, CALIF.

Local Events

Pennants, Covina Book Store.

Mrs. J. Q. Hepner and son, are spending the week at Long Beach.

Picture framing. Covian Book Store.

Badillo Inn, famous for its chicken dinners. Spring chicken Sunday. 1t

Leave orders for Kodak finishing at the Covina Book Store.

When better irrigating gates are made, the Kellar-Thomason Company will make them. A. M. Seeley, agent. Phone 73. tf

Plumbing repairing of all kinds done by McBride. Phone 336. tf

See Valencia Heights for good close-in orange land with plenty of water. Low prices and easy terms. tf

Mr. James Magee of New York has taken charge of the men's furnishings at the Broadwell store.

Miss Rea Elliott has a house guest that week Miss Augusta Spiles of Santa Barbara.

Mrs. Laura Shirley is spending several days with her daughter, Mrs. James Cragmiles, at Colton.

Miss Helen Miller of Los Angeles is spending the week with friends in Covina.

Mr. and Mrs. C. H. Wedgwood and Miss Emert will be members of an auto party of about even machines going to San Diego over the Fourth.

Mrs. Mary F. Coe of Hollywood was a luncheon guest on Thursday at the home of Mr. and Mrs. A. M. Pence.

Misses Leta Nash and Kathryn Lipke entertained the young people's dancing club at the home of Miss Nash on Friday evening.

The Azusa-Covina young ladies' bridge club was delightfully entertained on Thursday afternoon by Mrs. Arthur Powell of Azusa.

Mrs. C. T. Booth delightfully entertained with cards in honor of Mrs. Proctor, who leaves soon for an extended visit in the East.

Mrs. John Taschner, who was very low last week, is improving this week and the family have hopes of her complete recovery.

Mrs. W. M. Warren entertained Mr. and Mrs. Walltert of Alhambra on Wednesday and Dr. Albert Montgomery of Chicago on Thursday.

The Hazelwood Farm Company will buy your heifer calf. Don't sell it for veal. We raise them. Call up 44. E. P. Warner, secretary.

George Semler, Sr., left this week for Dysart, Iowa, where he will spend the summer with relatives and old friends. Dysart is Mr. Semler's old home.

Mr. and Mrs. E. C. Siewert of Los Angeles and Mr. and Mrs. A. M. Pence and Misses Margaret and Martha Breakey will motor to Santa Monica on the Fourth.

Mrs. E. G. Prather entertained the ladies of the Lyric Club on Tuesday evening. There were about thirty present, a short musical program being very much enjoyed.

John Taschner and Sherman Taschner motored to Orange Sunday to attend the confirmation service at the St. John's church, Elfreda Taschner being a member of the class.

Miss Marjery Clarke and Miss Ruth Arthur are attending a house party at Gardena and Redondo, given by Misses Muriel and Gwendolin Sherwood.

Have you been talking about pianos with anyone lately? Are you thinking of buying? Then, we would like to see you and show you the Baldwin line of pianos at the Covina Furniture Store.

Tel your friends with a postal of the picnic Wednesday, that others may see and enjoy with you, at C. W. Tucker's Studio. Kodaks and Supplies. A fine new stock. Come and see before you buy, or go on your vacation.

Mrs. A. E. Harnish returned Friday from Mt. Carroll, Ill., where she has been visiting friends and relatives for the past six weeks. Mrs. Harnish's niece, Miss Zella Petty, came with her and will spend two weeks with the Harnish family, before visiting other points of interest in California.

Three machines filled with young people pleasantly surprised Mr. and Mrs. W. M. Griswold on Tuesday evening, bringing with them card tables and dainty refreshments. The young ladies had been very happily entertained with a house party during Mr. Griswold's absence in the East. The party included: Mrs. Howe, Diane Gordon, Miss Griswold, Lilian Douglass, Gertrude and Rea Elliott, Miss Mamie Cook, Mr. and Mrs. Gordon Douglass, Dr. Odell, Bert Warren, Howard Douglas, Mr. Viney and Mr. Milliken.

Kodak films. Covina Book Store.

McBride repairs gasoline stoves. Phone 336. tf

Lunch paper plates and napkins. Covina Book Store.

Mrs. E. Unger left this week for a visit with friends at Long Beach.

See S. Douglas & Sons for fire insurance. The "Royal" agency. tf

Mrs. Leo Willoughby has been on the sick list for about two weeks.

Armour fertilizers grow fancy fruit. A. M. Seeley, sales agent. Phone 73. tf

Almo R. Taylor of Orange avenue is a purchaser of a new five-passenger Ford automobile.

Miss Carrie Stone of Tropico is spending the week with Miss Leota Coffman.

The office force of the Pacific Electric railway, numbering twenty-seven, in a special car, on a vacation and tour of inspection, stopped off and dined at the Badillo Inn in Covina on Monday.

Mr. and Mrs. George Van Vliet attended the wedding of Miss Alice Crabb in Pasadena to Mr. Sydney Boyd of Pomona on Tuesday evening. The bride has visited here at different times and has many friends in Covina.

Imogene Arthur and Mrs. C. E. Crawford entertained with a farewell party in honor of Dorothy Bowne this week. A very pretty dinner was served to Eva Bisbee, Ruth Doughty, Dorothy Bowne, Lucy Warren, Ruby Crozier, Ruth Watson, Charles Morris, Edson Letchworth.

Mrs Edna King entertained the Philathea class of the Methodist church with a "marguerite" tea. The afternoon was spent with fancy work. Those present were: Mrs. A. W. Feist, Mrs. Colin Traweek, Miss Bessie Leebrick, Miss Dorothy Moorehouse, Miss Carlabelle Gail, Mrs. S. J. McConnell, Mrs. Elmer King, Miss Florence and Mina Cady.

Mrs. Newlin Conklin of Carrolton, Missouri, daughter of Mrs. G. J. Reynolds of Irwindale, and Attorney and Mrs. James A. Taylor, the latter also a daughter of Mrs. Reynolds, are visiting at Orange Crest ranch for the summer months. Attorney Taylor is a lawyer in Kansas City. He will look after the interests of his orange ranch in Charter Oak.

Mrs. C. A. Leighton and Mrs. T. A. Lipke entertained with a very charming "daisy chain" tea on Thursday afternoon at the home of the former on West Badillo street. Decorations prevailing were in the patriotic colors. The afternoon was spent informally with fancy work and music on the Victrola. There were about forty ladies present to enjoy the delightful afternoon.

The Mission Circle of the Baptist church entertained with a lawn and porch social at the home of J. N. Wilson on Center street on Tuesday afternoon. There were about forty ladies present and an informal afternoon was enjoyed. Several musical selections were rendered by Miss Ruby Crozier, which were very much enjoyed.

A crowd of young people, chaperoned by Mrs. V. R. Long and Miss Edith Farmer, are spending the Fourth and fifth camping in San Gabriel canyon. The party consists of Misses Esther Scofield, Mildred Bleecker, Hazel Clifford, Anita Reynolds, Edith Hull, Merle Elliott of Los Angeles, Leanta Stafford and Claude Searcey, Sam Scofield, William Sprotte, Carl Dalin, Milton Kanode, Raymond Crenshaw, Earl Philleo.

Miss Sylvia Johnstone, who is to be married to John Bixby July 8th, was tendered a miscellaneous shower by the J.O.C. class of the Methodist Episcopal church on last Tuesday afternoon at the home of one of her classmates, Miss Mildred Bleeker, at "Rose Villa." A white parasol decorated with pink roses was suspended from the ceiling, forming a receptacle for the gifts. Punch and wafers were served by the hostess, assisted by Miss Anita Reynolds.

Mrs. R. T. Chew, Jr., and Mrs. A. W. Feist were charming hostesses at a handkerchief shower on Tuesday afternoon in honor of Miss Mae Coffman, whose marriage to Thomas Costenbader of Los Angeles is to occur August 9th. The Fiest home on Cottage Drive was prettily decorated in Shasta daisies and ferns, the table also being in these flowers. Handkerchiefs tied with yellow ribbons were used as place cards, the ribbons all leading to the plate of the guest of honor. The afternoon was spent informally with fancy work. The guests were: Misses Aloha and Romona Washburn, Dell Harnish, Ella and Nellie Anderson, Anna Sommers, Mina Cady, Martha Breakey.

WHAT DO YOU NEED? WE'VE GOT IT

DONT LOOK AROUND

RESOLVED
WHEN YOU WANT ANY GOOD CANDY OR ICE CREAM YOU DON'T HAVE TO LOOK AROUND. COME STRAIGHT TO US, WE'VE GOT THEM.
BUSTER

WHAT'S THE USE OF WASTING YOUR TIME LOOKING AROUND WHEN YOU CAN COME RIGHT TO OUR STORE AND GET FRESH, PURE CANDY, ICE CREAMS AND SODAS. WE GIVE YOU GOOD STUFF EVERY TIME, AND PROMPT SERVICE.

The Emerald Sweet Shop

'PHONE 104

W. A. Layman arrived this week from Brawley, and will be a resident of Covina for the coming summer months.

The Covina Odd Fellows are making arrangements for the semi-annual installation of officers, which will take place next Wednesday evening in their hall. District Deputy Ed Worrell of Glendora will be the installing officer.

The J.O.C. Class of the Methodist Church, with their teacher, Mrs. J. L. Matthews, entertained with a very pretty miscellaneous shower in honor of Miss Sylvia Johnstone, daughter of Mr. and Mrs. C. E. Paige, who is to be married to Mr. John D. Bixby, Jr., on July 8th. A pretty parasol decorated in roses hung from the ceiling containing gifts which were showered upon the bride-to-be during the afternoon. The remainder of the afternoon was spent formally with games and fancy work.

H. M. Friedman, proprietor of the Covina People's Store, together with his wife, Mr. and Mrs. George E. Covert, George Covert, Sr., and Mr. and Mrs. J. C. Hutchinson, have just returned from two weeks of across-the-state automobiling. The party went in two machines and camped along the road. At Merced and Modesto, the Covina people were guests of relatives of the Coverts. They all report that the roads are in surprisingly good shape, except in spots, and that it is a real pleasure to take a trip of this kind. They are glad, however, to strike the good roads of Los Angeles county on the return trip, and get a whiff of the ocean breezes. Bakersfield and surrounding country is very hot at this time of year. When they left Bakersfield it was 105 degrees by the thermometer at 6 o'clock at night.

The women of the Christian church held a very successful all-day meeting last Thursday. The program was carried out with Mrs. G. O. Dudderar presiding. The meeting showed that the Pastor's Aid Society had done most excellent work during the year, with all obligations met and money in the treasury. The missionary training class was led by Mrs. Tom Johnson, and showed careful work on the part of those participating. The missionary meeting was led by Mrs. Theodore Tinker, and showed a special interest that the women have in the Indian work of the United States and Canada. Mrs. Tinker gave an excellent talk, as she has spent eight years in Alaska among the Indians. Refreshments were served at the noon hour, under the direction of Mrs. Ida Ames.

The Standard Bearers of the Methodist church entertained with a party on Thursday evening at the home of Miss Mildred Bonham. Decorations were in the patriotic colors. Japanese lanterns were hung on the porch. Games and music furnished amusement for the evening, prizes being won by Lester Burnesen and Wilbur Nye. Those present were: Misses Mildred Bleecker, Mildred Bonham, Opal Searcey, Edith Meehan, Dora Snodgrass, Marjery Clarke, Myrtle Daniels, Luella Austin, Leta Nash, Alice Fesler, and Hazel Potter and Harry Bleecker, Ethan Scofield, Jesse Heath, Lester Burnesen, Lloyd Harnish, Roy Harris, Seth Colver, Ward Austin, Percy Jackson, Wilbur Nye, Ted Roberts, Frances Sawyer, Melvin Bonham and Alba Hibsch.

Everready Flash Lights

and

Batteries

Thermos

Bottles and Lunch Boxes

Pocket Drinking Cups

You will need them all on your vacation

Clapp's

The Rexall Store

A birthday was held yesterday afternoon at the home of Mr. and Mrs. Jerry P. Ladd on Center street, in honor of the third birthday of their daughter, Helen Blanche Ladd. A large number of little folks enjoyed the afternoon.

Palmetto ranch was the scene of a quiet celebration yesterday afternoon, in honor of its gracious hostess, Mrs. Frank M. Chapman. Relatives and a few friends gathered to do honor to Mrs. Chapman's birthday. The afternoon was spent on the big lawns beneath the trees, and informal music and refreshments were had. Mrs. Chapman's sisters were present, including Mrs. John C. Hutchinson, Mrs. Charles Menefee, Mrs. Bert Strohm, and Mrs. R. F. Huntoon. A guest from the far east was the mother of Mrs. Frank Chapman, Jr., Mrs. N. L. Norton of Sedalia, Missouri. The children of Mrs. Chapman and her sisters were present to make the afternoon pleasant with impromptu music.

The members of the Baptist church enjoyed a fine program Thursday evening at the quarterly social, given under the direction of the Baptist Brotherhood. It was a reception to the new members of the church, of which there have been sixty-five taken in since last January. W. L. Smith, president of the Brotherhood, presided, and the entertainment was arranged by A. R. Taylor. Among the numbers given were piano solos by Miss Ruby Crozier, mixed quartet, A. R. Taylor, Mrs. Catherwood, Miss Lois Benton, and Carmel Kring, violin, piano and flute triplet by Paul and Mark Custer and Lois Benton, vocal solo, Miss Mary Goodwin, duet, Mrs. Catherwood and Mr. Taylor, and other good numbers. Refreshments and a social hour were enjoyed after the program.

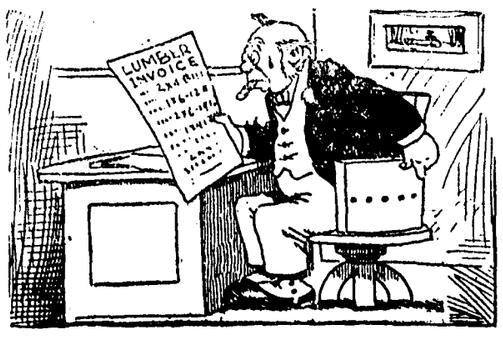

It's Mighty Surprising

The difference in estimates on "Lumber Bills," we mean.

If you go ahead and buy a bill of Lumber or Building Material of any kind, without first getting an estimate from us, you'll have the surprise of your life coming to you.

After getting your invoice and comparing it with our prices—and comparing the quality of the material with ours—you'll certainly be a "surprised" but a wiser man.

Don't do it. Be wise beforehand. Get our prices first. Then you'll know where you're at.

COVINA LUMBER CO.

Lumber—Lime—Cement—Plaster—Beaver Board

Front and Citrus Avenue — Home Phone 4

OUR SPECIAL

HOME-MADE LARD

PURE PORK LARD, OF THE KIND THAT HAS BUILT UP OUR REPUTATION:

3 POUND PAILS	.45
5 POUND PAILS	.70
10 POUND PAILS	$1.35
25 POUND PAILS	$3.20

Covina Valley Market

Branch of the San Antonio Meat Company — Home Phone 36

GRANT---$565

The Grant automobile runs thirty miles on a gallon of gasoline. Never before has a car been brought out which would suit both the pocketbook of the man of moderate income and the critical taste of the man of means.

Leon Shettler is California agent.

C. H. COFFMAN

Is Agent For The Covina Valley

ARGUS WANT ADS BRING IMMEDIATE RESULTS.

Do not fail to join our

SPECIAL EXCURSION

TO

LYNWOOD

"The Beautiful"

—Lynwood is the closest in, most beautiful and cheapest suburban half-acre and acre proposition, with every city convenience, ever offered in Southern California.
--REMEMBER—We are sole owners and not agents. We have owned this land for more than nine years.

Special Car Leaves P. E. Station

July 9th at 9:45 A. M.

FREE--A Real Country Home-Cooked Dinner--FREE

Special Fare (including dinner)

Only 50 cents

Procure your tickets from special representatives or at "Poinsettia" store, Citrus avenue.

NOTICE

Excursion limited to 60. Secure your tickets early.

For information see Jerry Ewers

TEN MILLIONS FOR FLOOD CONTROL PLAN LAUNCHED AT MEETING WITH SUPERVISORS

An undertaking of incalculable importance was launched Wednesday by the organization of the Los Angeles County Flood Control Association at the Blanchard Hall mass meeting, and the determination of the general plan under which approximately $10,000,000 will be raised to control flood waters and conserve them for irrigation.

Two hundred delegates, representing eighty municipalities, corporations and civic organizations, attended the meeting, which was called by the Board of Supervisors, following the report of the special board of engineers appointed to study the flood situation.

After extended discussion and permanent organization, decision was reached to organize the county into one great reclamation district, for which authority will be secured by special act of the legislature, after the plan used in Sacramento and San Joaquin valley reclamation work.

Districts directly benefited—the railroad corporations, the county, the state and federal government—will share the cost of reclamation, if the plan outlined prevails.

Immediately it is proposed that the Board of Supervisors shall levy a special tax, probably of ten cents on the hundred dollars of assessed valuation, to aid various district organizations to rush preliminary work to afford as great a degree of protection as possible during the next rainy season.

R. W. Pridham, chairman of the board of supervisors, practically assured the delegates that the special tax would be levied in September.

"We have reduced the tax rate from $1.25 to 75 cents," Mr. Pridham said after the meeting, "and we have struggled to keep taxes down. But this matter of protection against floods is of such paramount importance that sacrifice must be made to make a speedy start. The entire county suffers from flood losses. Good roads and bridges are destroyed, communication is interrupted, business suffers and every person in the county is hit in one way or another."

Pridham was elected president of the new association. A. W. Fry of the Hines-Clearwater district was chosen as vice-president; H. C. Hubbard of San Fernado as treasurer, and A. M. McPherron, clerk of the board of supervisors, as secretary.

The plan of operation agreed upon was presented in the form of a set of resolutions. The preamble recites that the direct property loss due to last winter's floods, as estimated by the special board of engineers, reached a total of $7,600,000, of which the county loss in bridges and roads was $495,000, utility corporation losses $2,275,000, and the city of Los Angeles' loss $500,000; that the taxable value of property in the county was reduced more than $3,000,000; that the average interval between such floods has been eight years, and that delay will add vastly to the ultimate cost of control.

FRANK M. ANGELLOTTI.

Justice Frank M. Angellotti of the state supreme court, whose term as associate justice expires at the end of the present year, is a candidate for re-election to that court in the capacity of chief justice to succeed Chief Justice Beatty, who is not a candidate for re-election.

Justice Angellotti is a native of this state, having been born in San Rafael, Marin county, in the year 1861. He was educated in the schools of California and is a graduate of the Hastings College of Law, University of California. He commenced the practice of law in San Rafael in 1883 and was district attorney of Marian county for three successive terms, embracing the years 1885 to and including 1890. He was elected judge of the superior court of Marian county in 1890, when only twenty-nine years of age, and continued on the bench of that county until January, 1903, having been re-elected in 1896, with the endorsement of all parties.

In 1902 he was nominated at Sacramento on the Republican state ticket for the office of associate justice of the supreme court, was elected by a majority of over 50,000, and since January, 1903, has been a member of that court. It will thus be seen that Justice Angellotti has been on the bench of this state for more than twenty-three years and that during eleven years of that period he has been associate justice of our supreme court. He is presiding justice of Department 1 at this time. His work, as a member of that court, is well and favorably known throughout the state. His ability as a judge is universally recognized and he is known to be a man of absolute probity and integrity, entitled on his merits to the office to which he aspires.

WHITTIER MAN ACTIVE.

(Authorized Announcement.)

Mr. Edward S. Cobb of Whittier, who some weeks ago declared his candidacy for the office of supervisor in the First Supervisorial District of Los Angeles county, is getting the support of men and women all over the district, wherever the fact of his special qualifications has been brought to their attention.

In the hands of the board of supervisors of this county, under our charter, is placed the greatest degree of authority consistent with good government, and a correspondingly great degree of responsibility rests upon the individual members. Men of the calibre necessary to competently fill the positions are not plentiful.

In Mr. Cobb the people recognize a man of proven honesty of purpose and character, and a broad, versatile, capable man with a highly trained mind. As a construction engineer he has few equals in this part of the country. And his accurate and expert knowledge of qualities and values, of modern construction methods, of water and drainage conditions, of road and bridge building, would be of inestimable value to the county.

What this district needs is a man who knows whether or not the county is getting 100 cents value for every dollar of the taxpayers' money spent, and who will fearlessly and vigorously contend for efficiency and honesty in every branch of the county government.

Mr. Cobb is not a politician but he has kept abreast of the times and has also been a constant advocate for cleanliness in municipal and governmental affairs and will always be found on the side of morality and decency.

Here is a brief sketch of Mr. Cobb's career as a man of action:

1879—Graduated as mechanical engineer from Worcester Polytechnic.

1880—Assistant superintendent of motive power on railroad.

1883—In charge of mechanical engineering instruction at Rose Polytechnic Institute, Indiana, for six years.

1888—Mechanical and hydraulic engineering expert at Dallas, Texas.

1893—Mechanical and hydraulic engineer with Risdon Iron Works, San Francisco.

1895—Mechanical and hydraulic engineer with offices in San Francisco, for five years, handling some of the most important contracts at that time.

1901 to date—Engineer in Los Angeles, engaged in heavy construction work on power houses, shops, railroad depots, and pumping plants.

Mr. Cobb has supervised the expenditure of $7,000,000 in construction work in Southern California during the last ten years. He was chosen by the city council of Los Angeles as a member of a committee of three to investigate the construction of the Owens river aqueduct and his report of such investigation is printed in book form.

During the last year the board of supervisors of this county expended $12,000,000 of the people's money, or a million a month, a large part of which was expended for construction work on roads, bridges, culverts, buildings and flood water control.

Why should not the taxpayers of this supervisorial district be represented by a man especially trained and qualified to perform the duties of his office?

W. A. JOHNSTONE IS CANDIDATE FOR RE-ELECTION

W. A. Johnstone of San Dimas, the man who represented the Sixty-Eighth Assembly District during the last term, is a candidate for re-election, and has placed his announcement before the people this week. The San Dimas Press has compiled the following article as to Mr. Johnstone's stand on the present subjects:

Mr. Johnstone has been a resident of the district for over twenty-five years and as an extensive orange and lemon grower, banker, merchant and dairy owner is thoroughly familiar with the needs of the district and his past record has demonstrated his ability to care for these interests in the legislature.

Among the measures which he introduced at the last session were the following, all of which are considered highly meritorious:

Amendment to law realting to cruelty to animals as proposed by Humane Society.

Bill of State Horticultural Commissioner.

Eleven Whittier State School Appropriation bills.

Citrus Experiment Station site bill.

Water Commission bill.

Conservation Commission's Forestry bill.

Bankers' Associations' Bank Act bill.

To provide readers for blind students.

State Foresters' bill.

Reform Schools' bill.

Amendments to Fertilizer Control law.

Chuckawalla ci Desert Irrigation District act.

State Aid Road law.

20 PER CENT FOR ONE YEAR.

All customers buying goods of us after June 25 will get 20 per cent more on the dollar by the use of our New Trade Certificate Plan.

Ask to see our special Novelty Department.

H. H. ISHAM.

1tp

Little Argus Want Ads—big results.

POLITICAL ANNOUNCEMENTS.

JOHN D. FREDERICKS.
Republican Candidate for Governor.
Vote for him at Primaries, August 25.

GAVIN W. CRAIG.
Candidate for
PRESIDING JUDGE
District Court of Appeal
Second District.
Now
Los Angeles Superior Court Judge.

ELWOOD J. THORNE.
Colorado and Monte Vista, Lamanda Park.
Candidate for
SUPERVISOR FIRST DISTRICT
Asks for your friendship and vote.
By earnestly and wisely working together for the best in each community we can make this the banner district and county.
Will you help?

15 years a Lawyer.
8 years a Prosecutor
W. J. FORD.
Chief Deputy District Attorney.
Candidate for
District Attorney, Los Angeles County

WILLIAM A. HAMMEL.
One of the public officials in Los Angeles County who truly exemplifies non-partisanship.
He is candidate for re-election to the position of Sheriff of this County.
Vote for him at the primaries, August 25.

JOHN L. FLEMING.
Non-Partisan Candidate
FOR SUPERIOR JUDGE.
507 American Bank Building.
A 3424 Broadway 4796
Endorsed by the leading members of the Los Angeles Bar
HAS NEVER HELD PUBLIC OFFICE.
"If you don't know him, ask your lawyer."
NAME ON EVERY BALLOT.

Candidate for
ASSEMBLYMAN 68th DISTRICT
L. L. LOSTUTTER.
Pomona, Cal.
Regular Republican.
Primary Election, August 25, 1914.
General Election, November 3, 1914.

ED. W. HOPKINS.
County Assessor.
Reelect him at the Primaries, August 25.

FOR CONGRESSMAN IN THE NINTH DISTRICT,
FRANK C. ROBERTS
of Long Beach.
Staunch Republican editor of a lifetime of battles for the principles and the party of Lincoln.
Announcement will be made of his appearance on the public platform in Covina.
Vote for him in the Republican primaries, August 25.

ELMER R. McDOWELL.
Candidate for
Judge of the Superior Court.
Vote for him at the Primaries, August 25.
Vote for him at the Election, November 3.

For Humanity.
JUDGE GRANT JACKSON.
Candidate for Re-election to Superior Bench of Los Angeles County.
Vote for him at the primaries, August 25.

JUDGE CHARLES MONROE.
He despatches business and saves money for the litigants.
Keep him on the Superior Bench. His record in divorce matters should be approved.

LOUIS W. MYERS
Candidate for re-election for
Judge of Superior Court,
Los Angeles County.
Vote for him at the Primaries
August 25.

EDWARD S. COBB.
Whittier, California.
CANDIDATE FOR COUNTY SUPERVISOR.
First District.
As construction engineer has supervised the expenditure of more than $7,000,000 in Los Angeles county.

Brief Sketch of Edy. S. Cobb's Career.

1879—Graduated as Mechanical Engineer from Worcester Polytechnic.
1882—In charge of Mechanical Engineering Instruction at Rose Polytechnic Institute, Indiana, for six years.
1888—Mechanical and Hydraulic Engineering Expert at Dallas, Tex.
1893—Mechanical and Hydraulic Engineer with Risdon Iron Works, San Francisco.
1895—Mechanical and Hydraulic Engineer with offices in San Francisco for three years. Expert in Court Cases.
1898—Cobb & Hesselmyer, Mechanical and Hydraulic Engineers, San Francisco, for five years, handling some of the most important contracts of that time.
1901 to date—Engineer in Los Angeles engaged in heavy construction work on power houses, shops, Railroad depots and pumping plants.

Was Constructing Engineer in charge of Building of Pacific Electric Passenger Station, Los Angeles.

W. A. JOHNSTONE
(Incumbent)
Candidate for
ASSEMBLYMAN 68th DISTRICT
San Dimas, Cal.
Progressive
Primary Election, August 25, 1914.

Get Rid of That Off Hatch—

The black scale hatches out its greatest numbers in the summer months. A considerable amount of it is hatching out at the present time.

Spray With GOLD DUST NOW

and get an even hatch of black scale that fumigators can handle in the fall.

Swords & Taylor
Covina, Cal.
Phones 894 and 403.

Behind Our Oats

feed, bran, etc., is the fact that it is just as cleanly handled as flour or any other human food product. There is no dust in it to make the stock wheeze, but only the best grain packed by the best machinery. Try them and you'll get your reward in stock improvement.

San Gabriel Valley Milling Co.

Galvanized Iron Tanks Made In Any Capacity

For Use As Containers of water or Oil

I have made a specialty of this work, and have always given satisfaction.

Plumbing contracts taken. Bath-room fixtures on display in our warerooms.

F. H. FABRICK
Plumbing and Tinning
Phone 6 Badillo Street, opposite Postoffice

Bring Home the Bacon

BY RAISING IT ON THE BEST BUY IN THE NEAR PUENTE AND COVINA ALFALFA AND WALNUT DISTRICT. SIZE OF ACREAGE AND TERMS TO SUIT THE PURCHASER.

Phone 681

R. C. SPEER

CLEANING AND PRESSING

ALMOST ANY SUIT LOOKS NEW IF IT IS KEPT IN CONDITION

The successful man is no slouch these days. We clean and press the clothes of successful men.

Watch this space for announcement of Tailor-Made Summer Suit Sale.

COVINA VALLEY TAILORING CO.
235 North Citrus Avenue
Home Phone 464

Monarch Steel Ranges

Quick Meal Gasolene and Fine Line Wood and Coal Ranges.
Four Leading Styles in Washing Machines.
Paints, Oils and Glass, Guns and Ammunition.
General and Builders' Hardware.

HURLEY'S HARDWARE
COVINA, CAL.

CEMENT CONTRACTORS

We Figure on Anything in the Cement Line.
Sidewalks and Curbs Our Specialty.
Cement Pipe, Foundations, Cess Pool Work, Etc.
We have had twenty years' experience in Covina.

Bonham & Ritcha
Home Phone 445 COVINA, CAL.

"FORCE" AND FRUIT

The Finest Breakfast In the World Today

A dish of crisp, nut-like "FORCE" flakes, with luscious strawberries, a little powdered sugar and cream. After such a breakfast you forget that you have a stomach.

For a change, slice a banana into a dish of "FORCE" and cream. Some squeeze the juice of an orange on the "FORCE," and dispense with the cream. Either way, it is delicious.

"FORCE" is one of the few really nourishing foods that one will not tire of. Children and grown-ups alike almost invariably call for the second helping, and eat it with increasing relish day after day.

"FORCE" is better than meat, especially in warm weather. And it is more nourishing, because it contains all the elements that are required to build and sustain the human body.

Made of whole wheat, scientifically cooked and blended with barley malt; then rolled, toasted and flaked—that's "FORCE," and it's fine. If you haven't tried "FORCE," you have a treat awaiting you.

Ask your grocer how much "FORCE" he sells as against all other brands of Breakfast Foods.

Marvels of All Lands at America's Great Panama Canal Celebration

Copyright, 1914, by the Panama-Pacific International Exposition Co. H. S. Crocker Co., official photographers.

SKY LINE SHOWS BEAUTY OF THE GREAT PANAMA-PACIFIC INTERNATIONAL EXPOSITION EXHIBIT PALACES ON THE SHORES OF SAN FRANCISCO HARBOR.

THIS photograph shows the sky line of part of the main exhibit section at the Panama-Pacific International Exposition to open in San Francisco on Feb. 20, 1915. The picture was taken from the dome of the huge Palace of Education at a height of 160 feet and shows the degree of completion reached upon the Exposition early in April of this year, more than ten months before the opening of the great Exposition. The huge domes of the exhibit palaces here shown are each 160 feet in height and 100 feet in diameter. When the Exposition is completed huge towers, minarets and tower gateways will rise to even greater heights, presenting a wonderful and well balanced architectural outline. On the left of the picture is shown San Francisco harbor, which lies on the north of the Exposition site. On the right are the tropical South Gardens, where many great trees and shrubs from distant parts of the globe are being transplanted. The lens of the camera was turned north, taking the left hand side of the picture, and it gradually swept to the east and south.

Panama-Pacific Exposition to Have Many Notable Exhibits

Conventions and Congresses Will Have Wide Educational Influence---Great Assemblage of Battleships.

OF special interest to thousands of visitors at the Panama-Pacific International Exposition in San Francisco, which opens Feb. 20, 1915, will be the great live stock show, to be held throughout the period of the Exposition. Entries are being made from all parts of the world not only for the live stock show, but for a series of great harness races, for both of which events premiums and prizes aggregating more than one-half million dollars are offered.

The preparation for the display of the world's exhibits is far advanced. More than 60,000 of the world's leading exhibitors will have their exhibits installed in the vast exhibit halls when

DR. FREDERICK J. V. SKIFF.
[Director in chief Panama-Pacific International Exposition.]

the Exposition opens. Many of the exhibits will be exceptionally notable, some of the individual exhibits representing an investment of $250,000 to $350,000 and sometimes of an even greater amount. Whenever practicable the exhibits—such as those of machinery, etc.—will be shown in action to illustrate the method of operation. The care with which the exhibits have been selected may be inferred from a reply made by Dr. Frederick J. V. Skiff, of the Field Columbian museum and who is director in chief of the Panama-Pacific International Exposition and who is as widely known abroad as in America. Some one asked Dr. Skiff what was his ideal for a great world's exposition. "One," he replied, "that would so present the world's progress that if all else in the world but the exposition were destroyed what is most worth while could be reconstructed from the exhibits." The Exposition stands not alone on a commercial foundation, but is undertaken for its great ethical and educational influence.

Engineers Will Meet.

The conventions and congresses to meet during the Exposition period will indeed have a wide educational influence. One of the most interesting conventions will be the international engineering congress. The engineers of the Pacific coast have already raised a large sum to finance the congress, and the five great national engineering bodies comprising the congress have also guaranteed to aid in defraying the expenses of the meeting. An exhaustive discussion will be given to the construction of the Panama canal, among other subjects, and the proceedings of the congress will be published in standardized form. Colonel George W. Goethals has been tendered and has accepted the chairmanship of the congress.

Among other important assemblages there will be the international council of nurses, to meet in San Francisco during the latter part of May next year. Five thousand nurses from fifteen nations are expected to participate in this gathering. Delegates from more than twenty-five nations interested in grape culture will attend the international congress of viticulture, to be held in June, 1915. The leading electrical experts of the world will meet in the international electrical congress in September, while a world's petroleum congress, the first ever held, will meet in the fall of next year. Thirty-four American and three European organizations concerned with the marketing, production and distribution of petroleum will take part in this congress. The international potato congress will deal with the production and distribution and marketing of the potato. One of the most interesting of the agricultural conventions will be that of the National Topnotch Farmers' club, an organization of corn growers, with headquarters in Springfield, Ill. The club consists of corn growers who have established a record in producing at least a hundred bushels of corn to the acre. The president of the organization is Mr. W. L. Dunson of

Photo © by American Press Association.
COLONEL GEORGE W. GOETHALS.

Alexander City, Ala., who earned the presidency by growing 232.7 bushels of corn on an acre of ground. When this record is superseded the grower raising the most corn on an acre will automatically become president.

Plans are under way to assist the delegates in gathering information in the specialized lines in which they are most interested. The American Breeders' association, for example, has been invited to send a committee of its members to San Francisco in advance of the convention to list everything of greatest value at the exposition dealing with the subject of cattle breeding. Pamphlets telling how and where to find these exhibits will be mailed to the members before they start for San Francisco. Indeed, in all conventions the exhibits will comprise useful auxiliaries to the reports and addresses upon the various subjects.

Battleships in Array.

At the opening of the Exposition the greatest assemblage of battleships in the history of the world is expected in San Francisco harbor. More than 160 battleships are already assured.

Splendors of the World Shown At Panama-Pacific Exposition

Thirty-six Nations to Join United States In Celebrating at San Francisco Opening of Panama Canal.

THE construction of the great Panama-Pacific International Exposition has reached a point where a picture may be given of the vast Exposition city by the Golden Gate as it will appear when its gates swing open to the world on Feb. 20, 1915.

In appreciation of America's stupendous accomplishment in the building of the Panama canal, thirty-six of the world's nations have accepted the invitation conveyed through the department of state to participate in the Exposition. The displays of the nations will be notable. Argentina, for example, has appropriated $1,300,000 for its participation; Japan will expend $600,000, Italy $400,000 and Canada $600,000. The news that England had decided to participate made a great stir throughout the world.

More than 220 great international congresses and conventions, at which

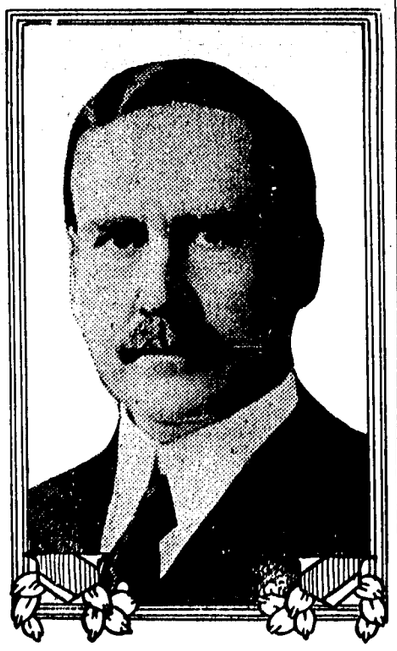

PRESIDENT CHARLES C. MOORE, PANAMA-PACIFIC INTERNATIONAL EXPOSITION.

more than 500,000 accredited delegates will assemble, have voted to meet in San Francisco in 1915. It is expected that fully 500 conventions will meet in San Francisco. The delegates to these assemblages will come from every portion of the globe, and leaders in art, science, industry and in the teaching of ethical propaganda will present in standardized form the results of the world's best effort in recent years.

Construction upon the Exposition early broke all records in exposition building, giving assurance to the promise made by the management more than two years ago that the Exposition would swing open its gates upon a fully completed and perfected spectacle. At this writing most of the huge exhibit palaces are completed.

Splendid Landscaping.

Preparations for the adornment of the huge exhibit palaces and the courts have kept pace with construction. The works of a number of America's most notable sculptors and artists are now in evidence and bear out the high promise for their beauty and originality made early in the history of the Exposition. The landscaping, which will be perfected to a far greater extent than has been possible at any former universal exposition, is far advanced. Hundreds of thousands of rare shrubs and trees, including 500 giant tree ferns from Australia, have reached San Francisco to be set upon the grounds.

Before the site, which faces north on San Francisco harbor just inside the Golden Gate, extending almost three miles east and west, there has been created a marvelous esplanade, the Marina (villa gardens). This is a great, broad stretch of lawn dotted with cypress and eucalyptus, more than 400 feet in width and one mile in length. It forms the frame of the main northern facade of the exhibit palaces along the shores of San Francisco harbor, the surpassing frontage that will be first seen by visitors who reach the Exposition city by water and enter San Francisco bay through the Golden Gate. In the Marina, with its vast stretch of grounds and terraces, fountains will play and huge groups of statuary be set at intervals. Here during the Exposition thousands will gather by day to view the assembled warships of the nations, the bird men of the world in mimic contest with the war craft, to view the motorboat races, yacht races and all sorts of aquatic sports. In this connection it will be interesting to note that aviators of fifteen nations have already signified their intention of entering the round the world aeroplane race, for which a prize of $150,000 is offered to the daring bird man who actually completes the circuit of the globe, while lesser prizes will be awarded aviators completing different legs of the race. Many of the world's most famous aviators will enter for the races, for although they may not win the major prize in circling the globe all have a chance at the lesser prizes. The race will start from the Exposition grounds in May, 1915. The great race will not seem so difficult of accomplishment when it is recalled that Fornay, in France, flew 628 miles in thirteen hours and eighteen minutes; that Brindejonc des Moulinais made a thousand miles in stormy weather in less than eleven hours and that Eugene Gilbert won the Pomeroy cup in a distance flight of 650 miles at the rate of 124 miles an hour.

Some astonishing performances have been made in carrying passengers. One passenger has been carried at a rate of eighty-three miles an hour for a distance of sixty miles, two passengers have been taken at a rate of sixty-three miles an hour and three as fast as sixty-six miles an hour.

The yacht and motorboat races during the Exposition will interest thousands. Both President Woodrow Wilson and King George of England have offered cups in the yacht races for the prize yachts winning the twelve meter class.

Perhaps the most interesting of the motorboat contests will be a motorboat race for the cruiser type over a distance of approximately 6,000 miles. The motorboats will start from New York in September, 1915, proceeding south along the Atlantic seaboard, thence through the Panama canal and from that point north along the Pacific seaboard to the finishing line off the Panama-Pacific International Exposition yacht harbor.

Thousands of men are now at work upon the grounds, and the exhibit palaces have arisen almost as if by magic. When completed the lofty spires, domes, towers and minarets of the huge buildings will rise even higher than those shown in the photograph ascending to heights of 160, 186, 270, 340 and 435 feet. The dominating architectural feature of the Exposition, the superb tower of jewels to command the south entrance of the great Court of the Universe, is under construction. The building will rise from a base an acre in area to a height of 435 feet, ascending in terraces that gradually give way to a group of figures supporting a globe, typifying the world. Thousands of quivering prisms hung upon the tower at night will reflect and radiate shafts of light hurled from masked batteries of searchlights placed upon the roofs of the exhibit palaces.

Copyright, 1914, by the Panama-Pacific International Exposition Co. H. S. Crocker Co., official photographers.

"CORTEZ."

EQUESTRIAN statue executed by Charles Niehaus for the Panama-Pacific International Exposition to be held in San Francisco in 1915. This monument will go at the inner end of one of the oblong pools within the South Gardens, near the main entrance to the Exposition grounds. Mr. Niehaus is one of the foremost American sculptors.

THE colossal figure in the foreground, "Water," is one of the horizontal compositions typifying the four elements by Robert I. Aitken. In the background can be seen the sculptor's model, from which the assistants made the enlargement. These four figures will be placed at the level of descent into the sunken garden of the Court of the Universe, the central court of honor of the Exposition.

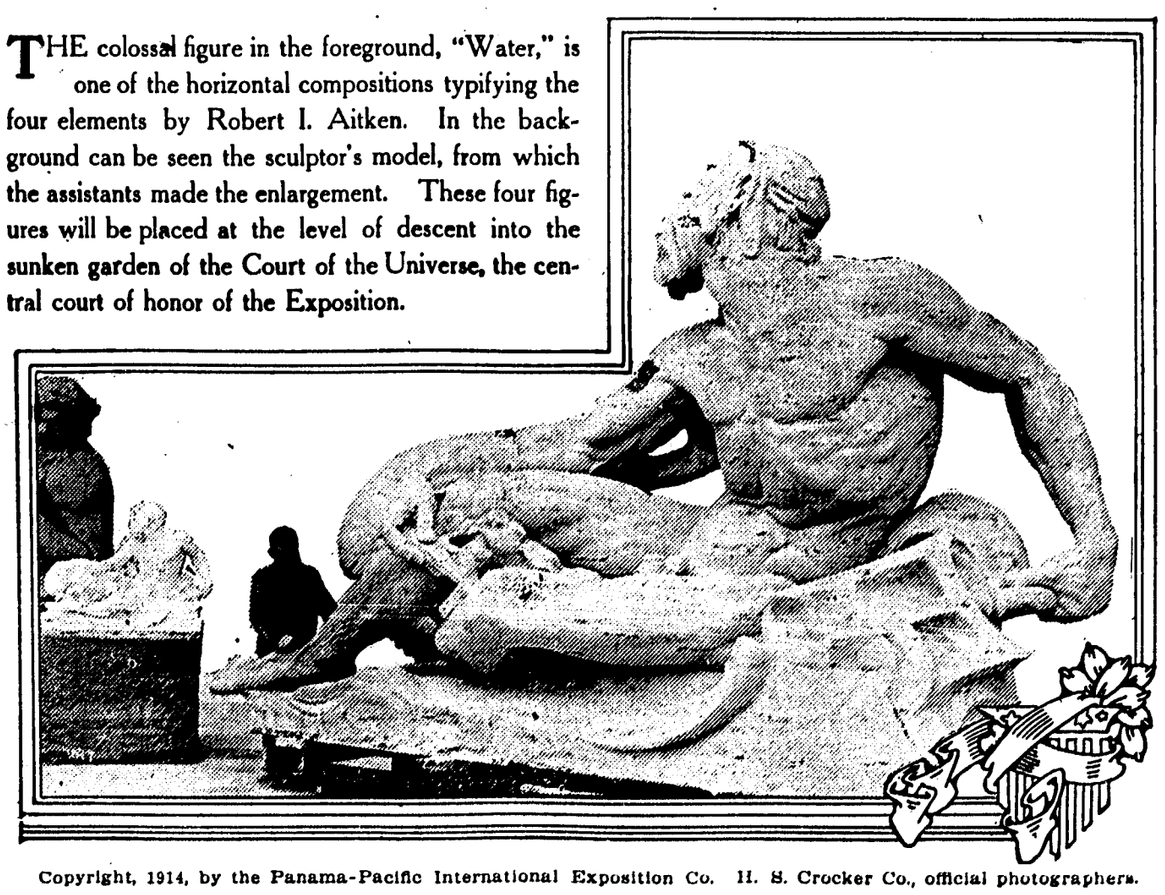

Copyright, 1914, by the Panama-Pacific International Exposition Co. H. S. Crocker Co., official photographers.

SCULPTOR FINISHING ENLARGEMENT IN THE STUDIOS OF THE PANAMA-PACIFIC INTERNATIONAL EXPOSITION.

SIXTY PAGE BOOKLET FREE.

A beautifully illustrated sixty page booklet in colors featuring the wonders of the Panama-Pacific International Exposition and the Panama canal sent free. Write Manager Bureau of Publications, the Panama-Pacific International Exposition, San Francisco, Cal.

SPECIAL FREE PARLOR CAR EXCURSION

Buy in Culver City Before

Los Angeles and Venice grow together

Our Business property will increase in value within the next two or three years, what it has taken other townsites from ten to fifteen years to accomplish.

—TO—

CULVER CITY

Wednesday, July 8th, 1914

Leaving the Pacific Electric Depot at 10 A. M. Sharp

1. Experts predict that Los Angeles will grow solid to the ocean along Washington and Pico Boulevards within five years.
2. Culver City is right in the path of this growth.
3. Ten months ago, Culver City was a barley field. Today it is the fastest growing city in Southern California with 7 miles of paved streets.

Water, Gas, Electricity, Electroliers, Shade Trees Parks, Ideal Transportation Facilities.

COME ON THE EXCURSION

A DELIGHTFUL AND INSTRUCTIVE TRIP

Free Luncheon at Culver City

CRANBOURNE & HERSHEY, Excursion Managers

HARRY H. CULVER CO.

Covina Headquarters—Poinsettia Candy Store, Citrus avenue. **Phone, Covina 20**

Argus Want Ads

For Sale, For Rent, Exchange, Lost, Found, Miscellaneous

FOR SALE.

FOR SALE—$1750 for my equity in a $2600 bungalow, $400 cash; balance like rent. Modern, five rooms, bath, screen porch, etc. Corner lot, two blocks from car or Citrus avenue. West side. Non-resident, owner must sacrifice. Investigate. Address Apt. 21, 947 Francisco St., Los Angeles.

FOR SALE—Must sell 10-acre orange grove, valencias, and navels, fine condition; not affected by floods. With house, barn and a few fruit trees. A bargain. No agents need apply. Address Box 5, Argus office.

FOR SALE—A few shares of Columbia Land & Water Company water stock at a bargain for cash. Terms if required. J. H. Matthews, secretary, Covina.

FOR LEASE, SALE OR TRADE—40 acres of the best alfalfa land in the San Joaquin valley, 18½ acres in alfalfa, good stand. Inquire of Miss Reckard at the millinery store.

FOR SALE—Choice oat hay, stacked, salted and properly cured. Write or phone G. O. Shouse & Sons, Walnut, Cal. Home phone 903x2, Pomona exchange; post-office box 13. tf

FOR CHEAP ORANGE AND LEMON LANDS
SEE SHULTIS
AT BALDWIN PARK
Home Phone 586

FOR SALE—A No. 1 Texas red oat hay. Clean, no rust or weeds. At ranch or delivered. William Dibble, Box 171, Covina. tf

FOR SALE—Team of strong mules, one-fifth cash and balance on Time. Frank Welms, on Cienega between Grand and Glendora avenues. 7-11

FOR SALE—First-class barley hay or oat hay, at the baler. Cheap for cash. E. B. Walker, south end of Hollenbeck. tf

Terms on Valencia Heights land are one-fourth down and no more payments for three years; interest 6 per cent. tf

FOR SALE—Two-year-old valencia and lemon stock; cheap. Apply phone 628. tf

FOR SALE—Alfalfa hay, second cutting, $10 per ton. R. C. Speer, phone 681. tf

FOR SALE—Gasoline stove. Call phone 123.

FOR SALE—Alfalfa hay at W. H. Goodin ranch. Phone 568. 7-11-p

FOR SALE—On terms. All or part of 50 shares of stock in the Covina Irrigating Co. Jerome Reynolds, phone 944. 7-11

FOR SALE—Peaches and plums. 3 boxes fine Burbank plums for $1, delivered. F. P. Merrell, Baldwin Park, Cal. Phone Covina 324. 7-11

FOR SALE—Lath panels, that I will sell cheap as I have no further use for them. Phone 375, Azusa. S. M. Benton. tf

HAY FOR SALE—600 tons of good oat hay. Will deliver in load lots at $14 per ton, or $12 in field; hay can be seen at Valencia Heights, 1 mile S. E. of Covina. Apply Wiggins Bros., El Monte, Cal. 1t

FOR SALE—10 acres level orange land in VALENCIA HEIGHTS, fully water stocked. Price $3600, $1300 down. Adjoining land same value going at $700 per acre. I must sell is reason for this ridiculous price. Write Owner, R.F.D. No. 3, Box 185, Valencia Heights. tf

WANTED.

WANTED—We don't simply handle furniture, but we handle it with care. To city or beach. De Mar & Neipp. Phone 94 Covina for rates.

TOBACCO SALESMAN WANTED—Earn $100 monthly. Expenses. Experience unnecessary. Advertise and take orders from merchants for Smoking and Chewing Tobacco, Cigarettes, Cigars, etc. Send 2c stamp for full particulars. HEMET TOBACCO CO., New York, N.Y. 9-5.

WANTED — SETTING BANTY HEN. Phone 467. 1t.

WANTED—To rent an upright piano for three months. W. C. Merwin, Covina, Cal. Home phone 186.

NURSERYMEN, you can realize $1.50 each for your trees by setting them out on Valencia Heights. See Jerome Reynolds. Phone 944. tf

FOR RENT.

FOR RENT—Nicely furnished, newly fitted rooms at the "Badillo Inn," corner Badillo and Second streets (the Bemis residence.) Call 245. tf

FOR RENT—5-room house on E. College street. Modern conveniences, rent $16 per month. J. H. Mathews, Covina.

FOR RENT—Electric vacuum cleaner, $1 per day. Call at Covina Furniture Company.

LOST AND FOUND.

FOUND—Watch in Ganesha Park June 24. Loser phone 578. 1tp

MILLINERY NOTES.

Am now giving 25 per cent off of regular price on all trimmed hats and have over 4 dozen to choose from. Ask to see the auto veils made in all colors. Bonnet frames made to order for the ladies of the Brethren church, and a good selection of braid and net for the bonnets.

Yours to please,
SARA RECKARD.

WALKED 4000 MILES

Across the American Continent to prove that I had been permanently cured of a hopeless case of consumption. A 32-page illustrated booklet telling all about it free.
CARRIE VAN GASBEEK,
Box 10, 325 South Hill St., Los Angeles, Cal., 7-18

MILLINERY NOTES.

All trimmed hats reduced 25 per cent off regular price. A big assortment of all colors to choose from.

One-third off regular price on flowers.

A good assortment of auto veils from $1 up. Call and see goods and get prices.

MISS SARA RECKARD.

MUST NOT BURN POWDER WITHIN CITY LIMITS

The children and the citizens of Covina city are called upon to remember that there is an ordinance on the statute books prohibiting the exploding of firecrackers, torpedoes, guns, revolvers, or any other form of firearms within the city limits.

Today being the Fourth of July, the city marshal has received instructions to enforce this ordinance, and any violation of the ordinance will be followed by arrest.

F. J. CROZIER,
City Marshal.

C. R. Martin, agent for the Pacific Electric Railroad Company at Covina, has just returned from a month spent in the middle western states. He was accompanied by his mother, Mrs. O. A. Martin, and the two visited as far east as Kansas City, stopping at many intermediate points. Mr. Martin says that the Middle West is busy and hustling at this time of year, on account of harvesting the largest wheat crop in the history of the country. Kansas alone will harvest two million bushels.

COVINA FREE LABOR BUREAU
PRUNING, BUDDING, GUM DISEASE.
Work of All Kinds.
All orders will receive prompt attention.
First & Italia Sts. P. O. Box 215
Phone 616 after 6 p.m.

W. E. Henry leaves today for Portland, where he will transact business.

Mr. and Mrs. Oscar Miller entertained last Friday evening with an informal party in honor of their wedding anniversary. The house was prettily decorated in the national colors, bunting, flags and crepe paper being used. Games were played in the evening and dainty refreshments served. The guests included Mrs. Madison Bashor and son, Hillard, and daughters, Julia and Hattie, of Compton; Miss Kittie Bashore of Pasadena, Mr. and Mrs. C. I. Smith and family of Hollywood, Mr. and Mrs. Welthy Bashore of Los Angeles, Mrs. J. M. Smith, Mrs. Martha Hibsch and son, Cecil, Mrs. J. M. Smith, Mr. and Mrs. A. M. Pence, Rev. and Mrs. Catherwood, Mr. and Mrs. W. L. Smith, Mr. and Mrs J. N. Wilson, Mr. and Mrs. H. L. Healy and Mr. and Mrs. J. L. Matthews.

Little Argus want ads—big results.

POLITICAL ANNOUNCEMENT.

J. VINCENT HANNON.
Candidate for nomination for SUPERIOR JUDGE OF LOS ANGELES COUNTY.
Vote for his at the primaries August 25.

SHAVERS!

Have your Safety Razor Blades sharpened at Clapp's Rexall Drug Store. Single edge, 25c a dozen. Double edge, 35c a dozen. All work guaranteed.

Buy Your Hay Now!

I am contracting with ranchers at this season to sell them barley and oat hay in large or small quantities, by the ton lot.

Contract now, and have hay delivered at any time.

G. H. CLELAND.
Glendora Avenue.
Home Phone 622. COVINA, CAL.
7-11-p

Automobile Repairing, Accessories and Supplies

COLUMBIA DRY CELLS 20c.

I am in business for myself and do first-class work on all makes of cars, guaranteeing same. I am in a position to sell you supplies cheaper than you can buy them elsewhere.

A Specialty of

ELECTRIC STARTERS CARBURETORS MAGNETOS COILS

Tires, oils, greases, polish, spark plugs, etc.

MELVIN M. BONHAM

THE OVERLAND AGENCY.

Phones: Shop, 159; Res., 445 COVINA, CAL.